SACRED HEART ACADEMY
MT. PLEASANT, MI
EST. 1889

COR JESU

2020-2021

Table of Contents

Staff - 3
Freshmen - 4-5
Sophomores- 6-7
Juniors - 8-9
Seniors - 10-21
Homecoming - 22-23
HS Volleyball -24-25
HS Football - 26-27
Cheerleading - 28
Girls Soccer - 29
HS Basketball - 30 -35
Varsity Softball - 36
Varsity Baseball - 37
HS Cross Country - 38-39
Varsity Track - 40-41
HS Golf - 42 - 43
Student Senate - 44
NHS - 45
Key Club - 46
Quiz Bowl - 47
Science Olympiad - 48
Language Arts Club - 49
Band - 50
Choir - 51
Faith Life - 52
Yearbook Staff - 53
Graduation - 54-55
Junior High - 56-63
JH Spirit Week - 64
JH Cheer - 65
JH Football - 66-67
JH Cross Country - 68-69
JH Volleyball - 70-71
JH B-Ball - 72-75
JH Track - 76-77
Christmas Fun - 78
JH Volunteering - 79
JH March For Life - 80
Band - 81
Science Olympiad - 82
8th Grade Promotion - 83
JH Family Living - 84
JH Yearbook- 85
JH Quotes/ Favorites - 86

Jill Albaugh

Jennie Arlt

Joshua Boutwell

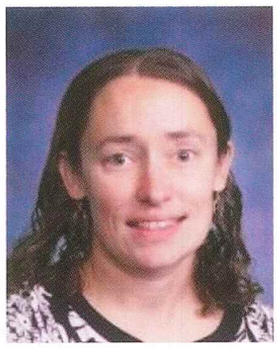
Sarah Chaffee

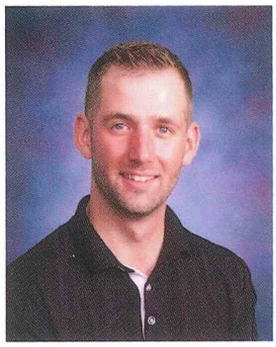
Andrew Doerr

Alexandra Gandy

Dan Haggart

Kathryn Hausbeck

Karon Latham

Adrienne Linto

Keith Osmond

Meghan Phelps

Lee Ann Puhlman

Jennie Queen-Baker

Mary Kay Reetz

Marie Richards

Shelli Sias

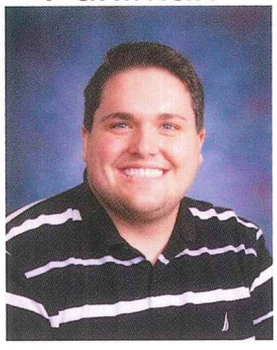
Michael Stuart

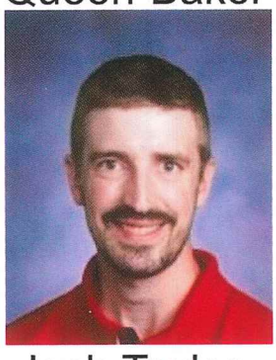
Josh Taylor

Nikki Taylor

Christopher Weber

Joshua Wheaton

Mary Kay Yonker

Staff

Freshmen

Grace Boulis

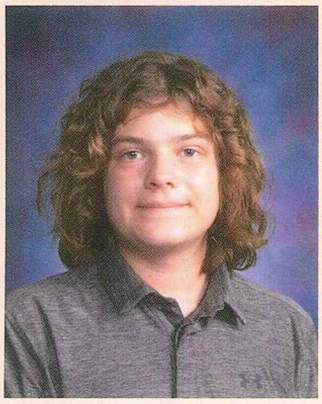
Sergey Collings

Judith Edo

Elle Ervin

Aidan Halliday

Quinnlin Henkes

Brady Hoeve

Evan Holton

Jordan Hosking

Makayla Hyde

Alex Latham

Katherine Liscomb

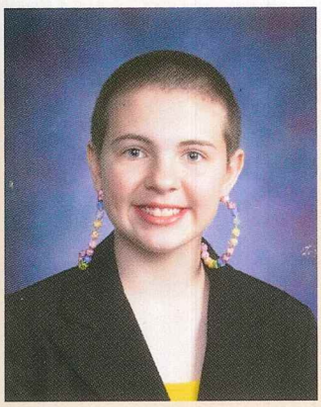
Kara Malinowski

Ella McDonnell

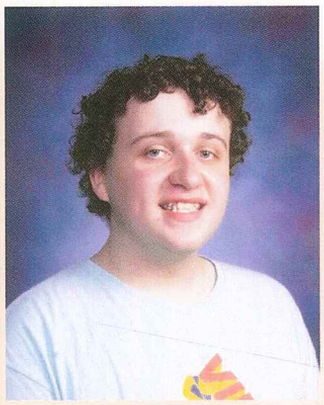
Joshua Mogg

Nikolas Moore

Jacqueline Morton

Lillian Morton

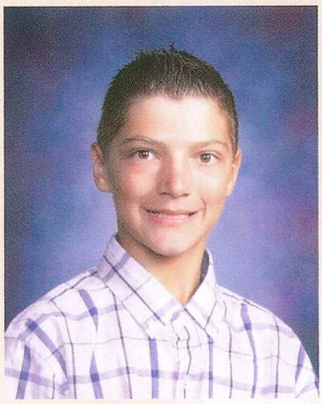
Alexander Nicholas

Walker Owen

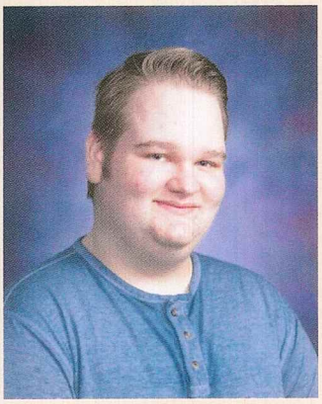
Jacob Reid

Kadenn Rose

Bridget Ruiz

Leah Smith

Connor Stempky

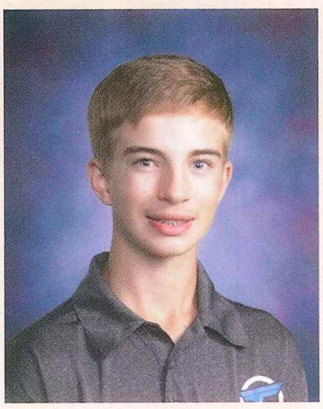
Luke Taylor

Class of 2024

Sophomores

Roman Addison

Dennis Egan

Olivia Ervin

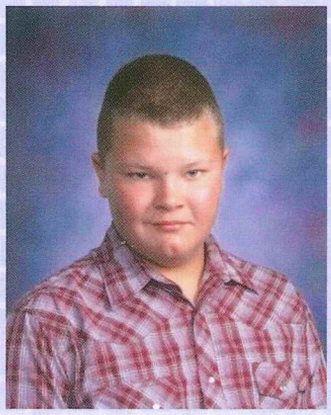
Carter Filhart

Peyton Goffnett

Jesse Jones

Hilary Kohtz

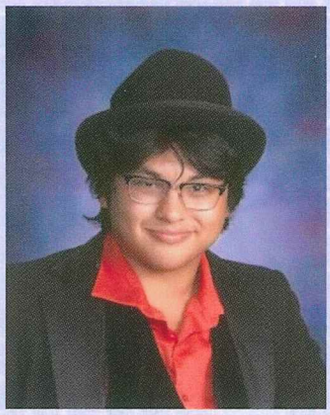
Daniel Kostrzewa

Rose Kothra

Rachel Olivieri

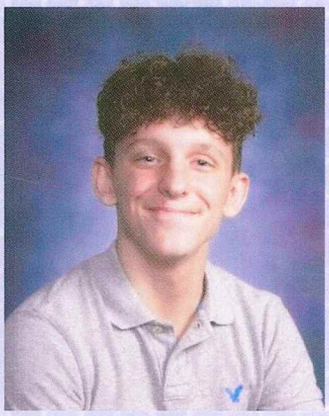
Jacob Pickens

Eliza Pieratt

Anna Plum

Angel Brown

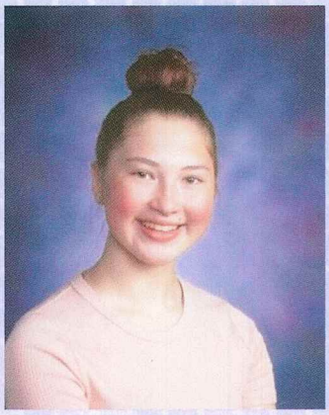
Keira Chapman

Catherine Courtright

Lily Deja

Reise Haskin

Evan Hixon

Ainslee Humphreys

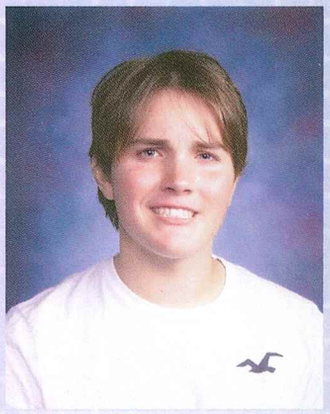
David Hunter

Lillian Laney

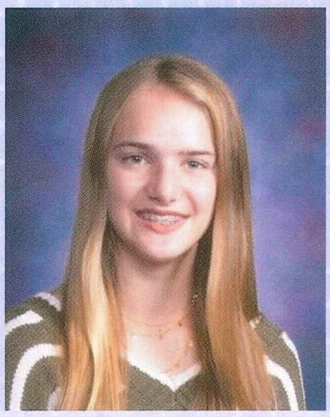
Olivia Middleton

Mea Mitchell

Catherine Noggle

Sammy Powell

Samantha Reid

Gretchen Wilson

Alexys Zeien

Juniors

Hannah Ajumobi

Elizabeth Henson

Natalie Jones

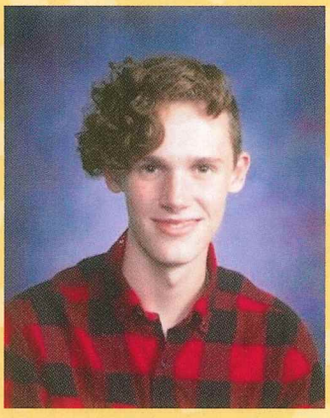
Brock Lynch

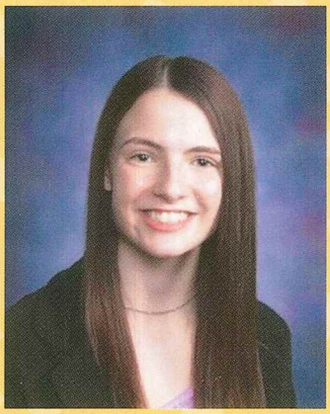
Autumn Malinowski

Maddie Munley

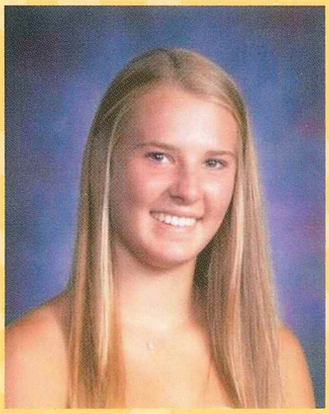
Macey Novak

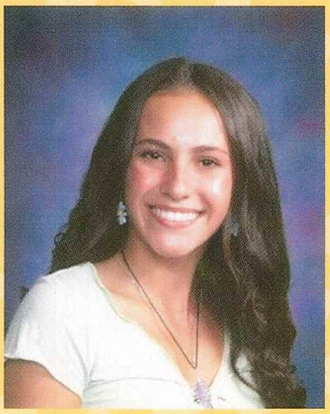
Nicole Olivieri

Arianna Pajaro

Abby Spencer

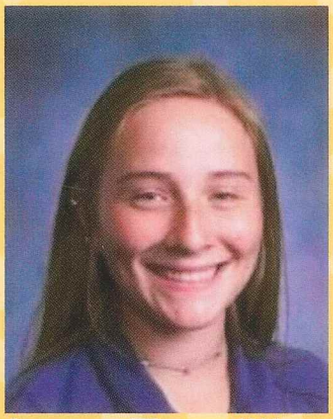
Anna Terwilliger

Alexa Wohlscheid

Emma Yonker

Taylor Cotter

Laura Goenner

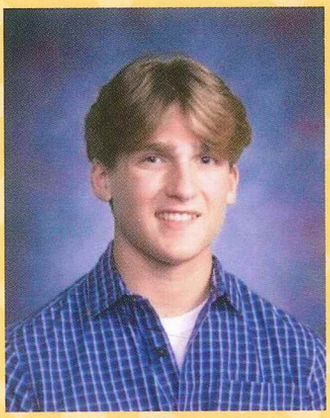
Brady Gruss

Riley Hacker

Katie McDonald

Kelsey McDonald

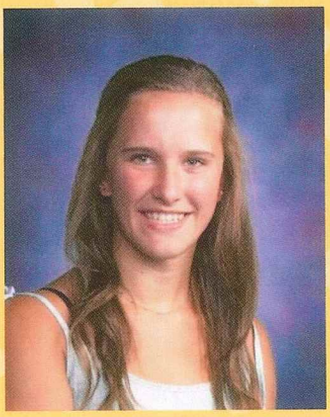
Alexis McGuirk

C.J. McMahon

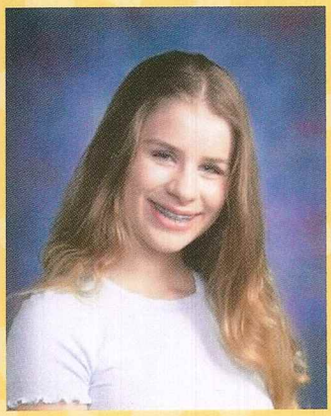
Izzy Partlo

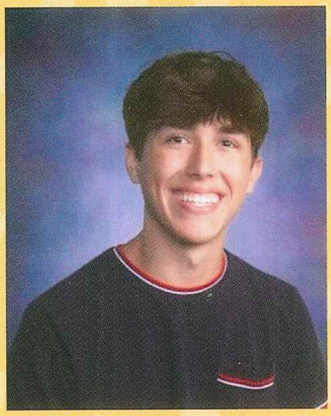
Gabriel Ruggles

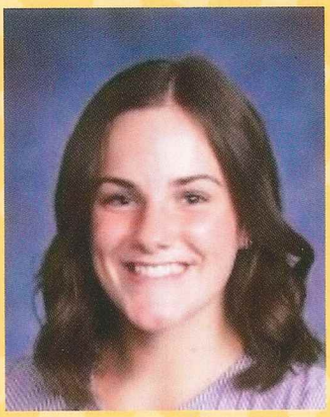
Delaney Scully

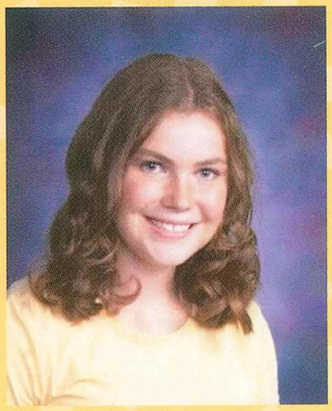
Jordan Spagna

Class of 2022

Brooklyn Chomchai

"3.14159265358979323846264 3..."

· Mr. Taylor's White Board

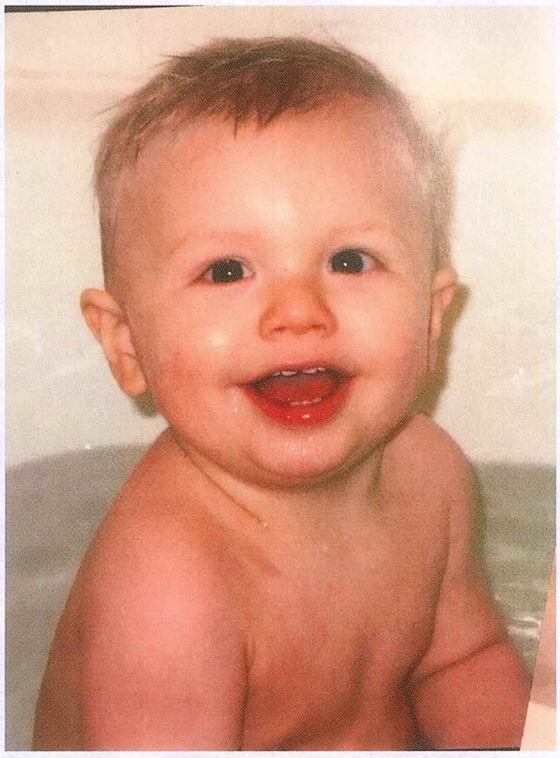

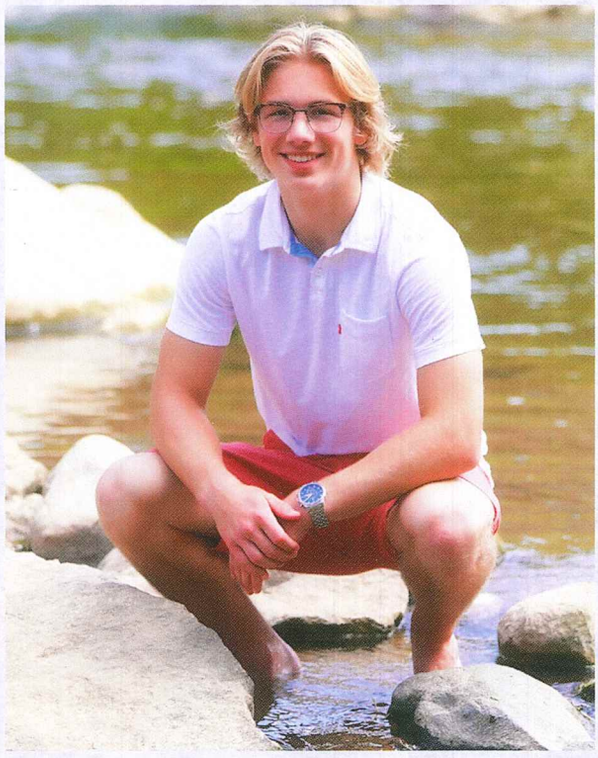

Andrew Courtright

"Stay positive. Test negative."

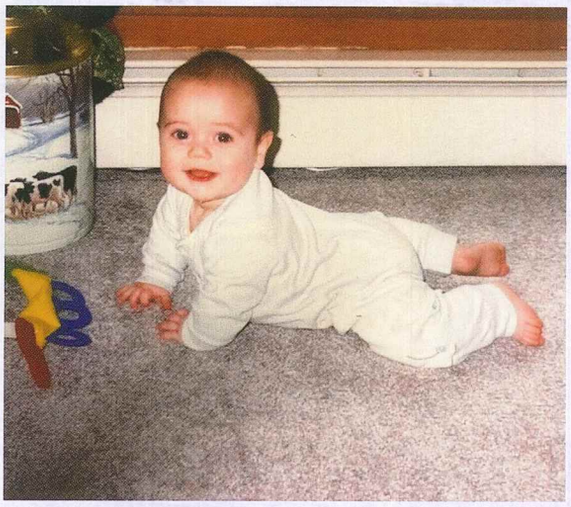

Garret Farrell

Isabelle Fritz

"I spent 113,880 hours of my life for a paper and a handshake."

Michael Gillespie

"Trenches don't move."

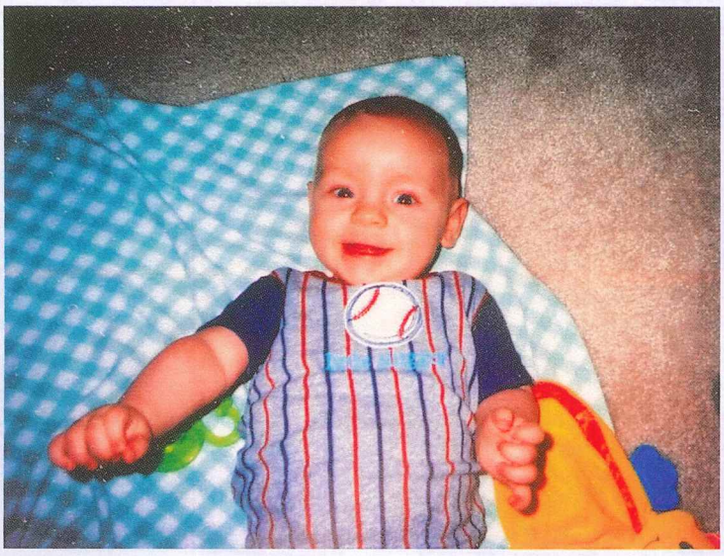

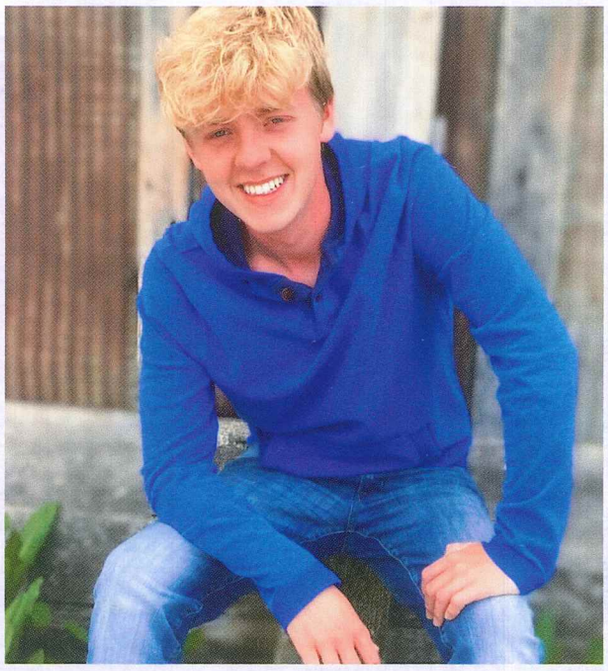

Hunter Goffnett

"Be excellent to each other, and party on, dudes!"

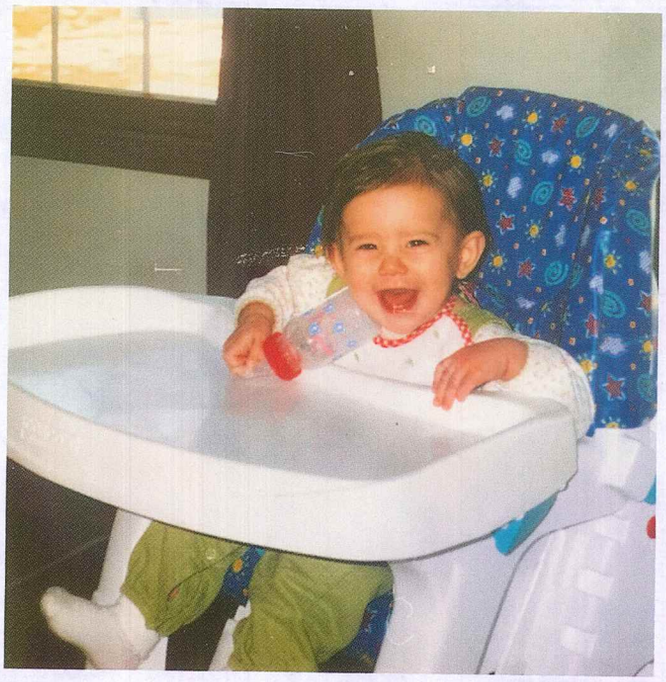

Allison Hauck

"Catch you guys on the flippity flip."
· Michael Scott

Mathew Kinney

"What counts in life is not the mere fact that we have lived. It is what difference we have made to the lives of others that will determine the significance of the life we lead."–Nelson Mandela

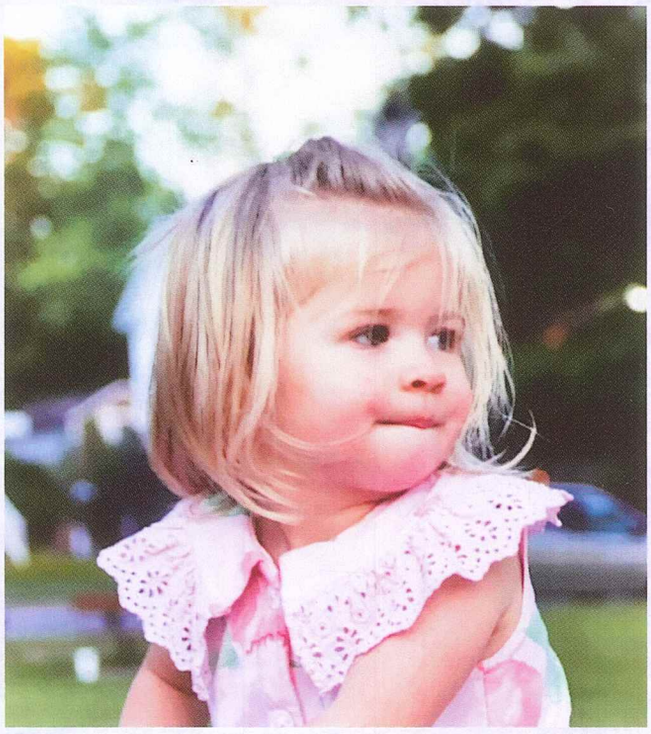

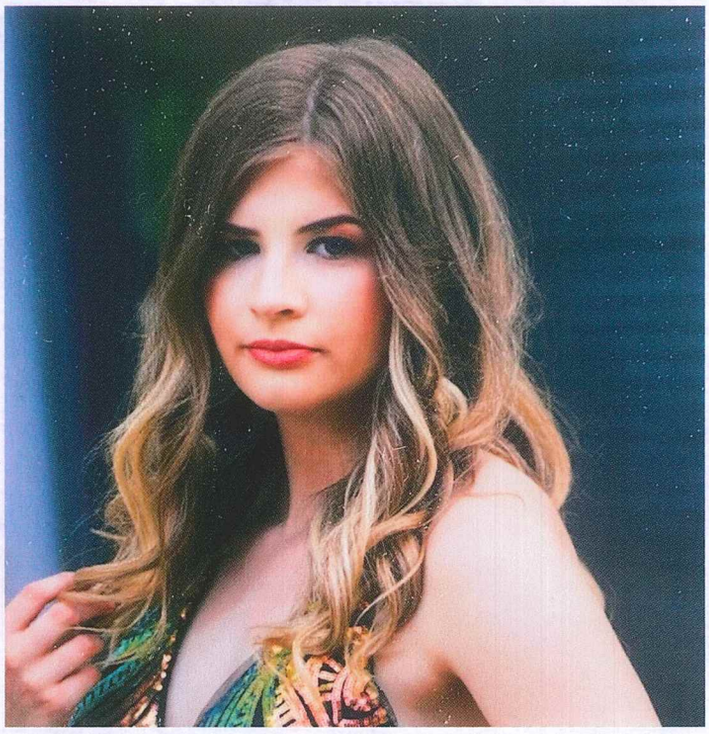

Rosie Maloney

"I don't know where I'm going from here, but I promise it won't be boring."

Sammy McConnon

" I am a walking piece of art every day, with my dreams and my ambitions forward at all times in an effort to inspire my fans to lead their life in that way." · Lady Gaga

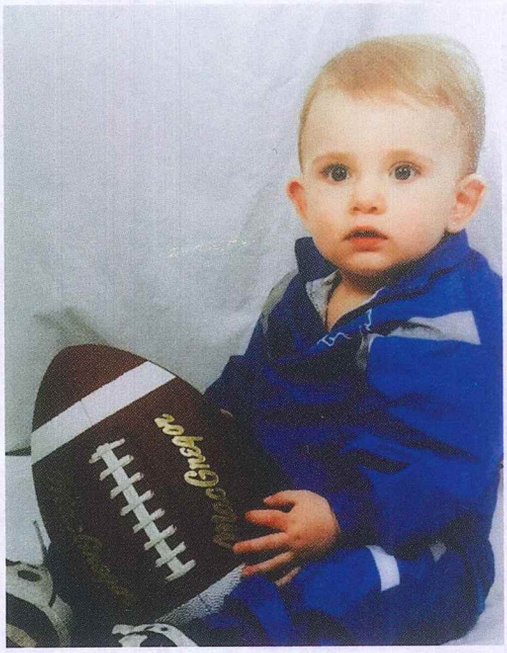

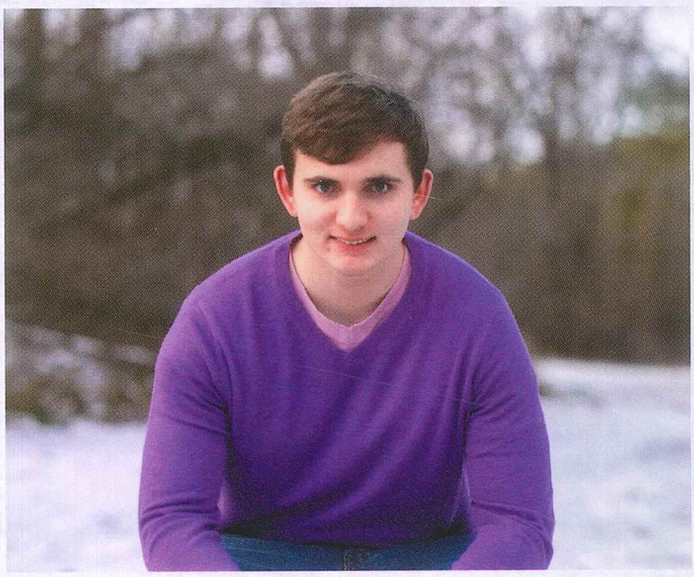

Brennan Moore

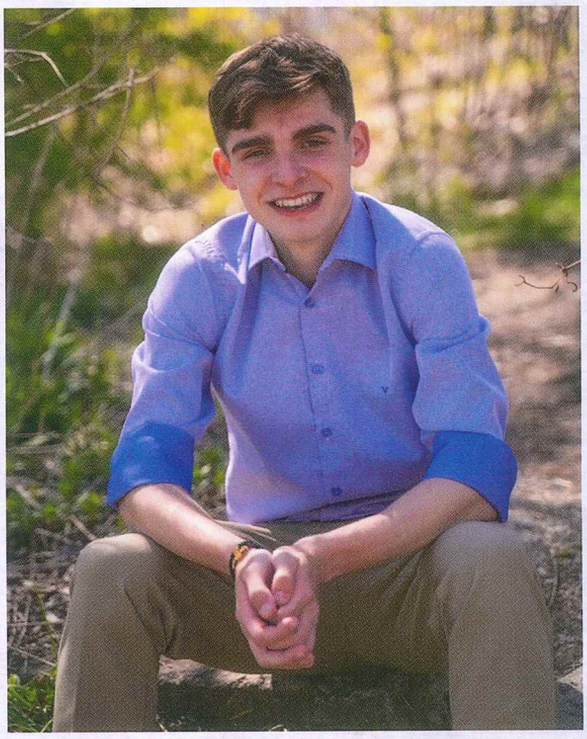

Matthew Nowak

"Your pancakes is dry."

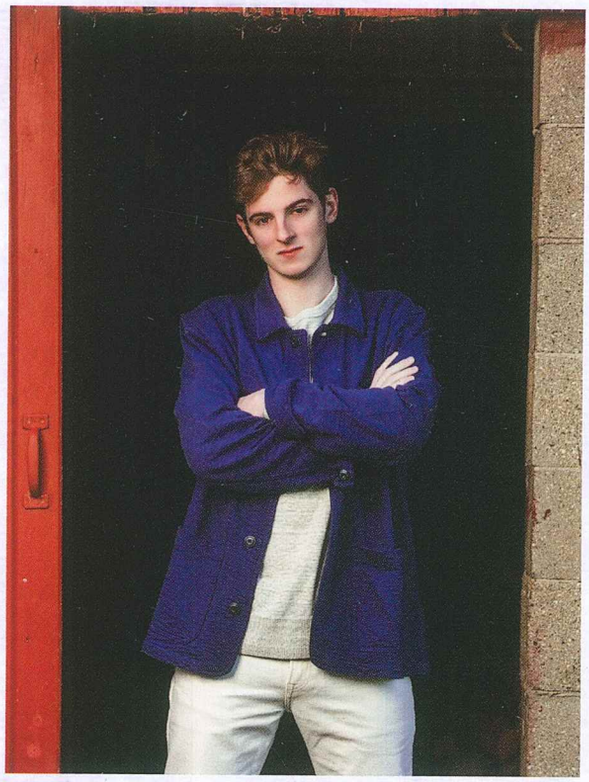

Wyatt Owen

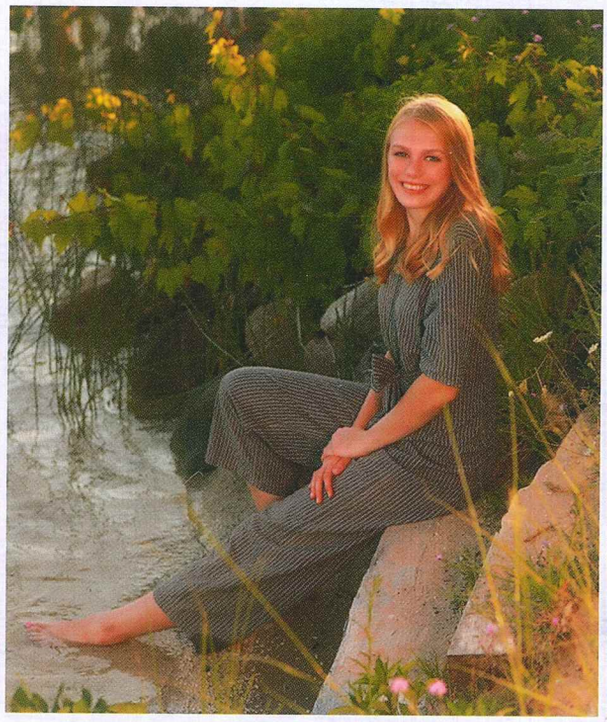

Ashley Plum

"You don't need a big brain to run fast." · Casey Ervin

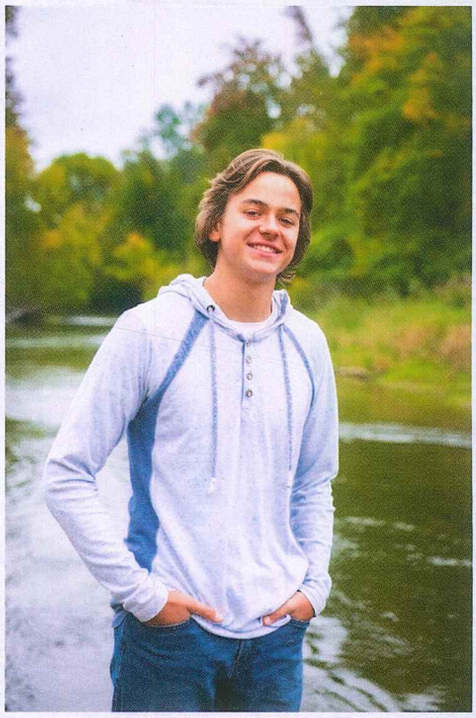

Luke Predum

"Wait, What?"

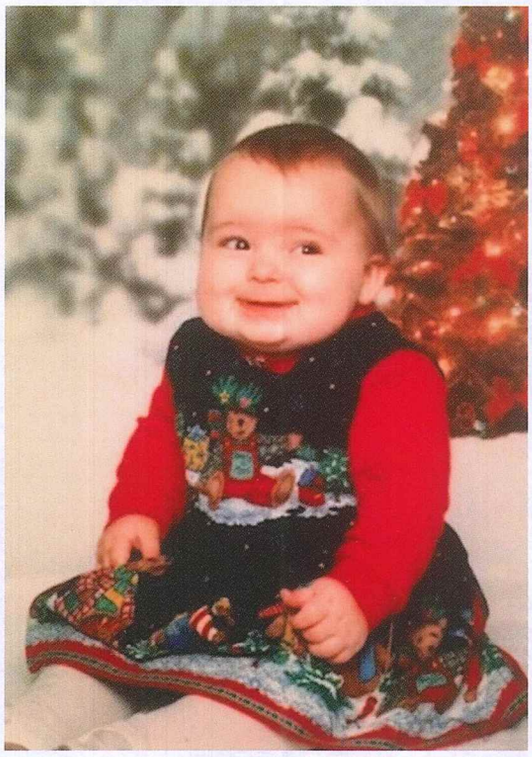

Emma Reid

"Wherever you go, go with all your heart." · Confucius

Lindsey Reid

"That was nothing like High School Musical."

Aysia Smith

"Stay awesome" · Dad

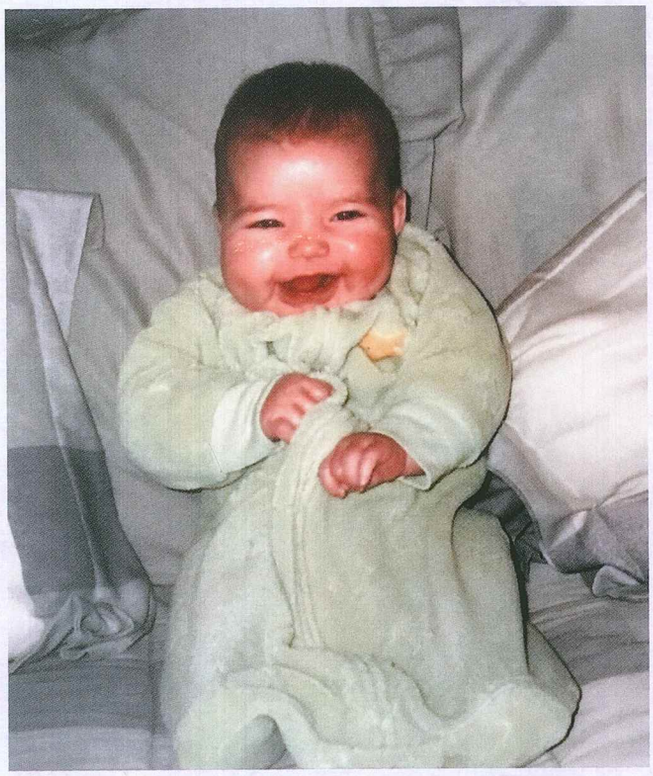

Emma Stempky

"I wish there was a way to know when you're in the good old days, before you actully left them." · Andy Brenard

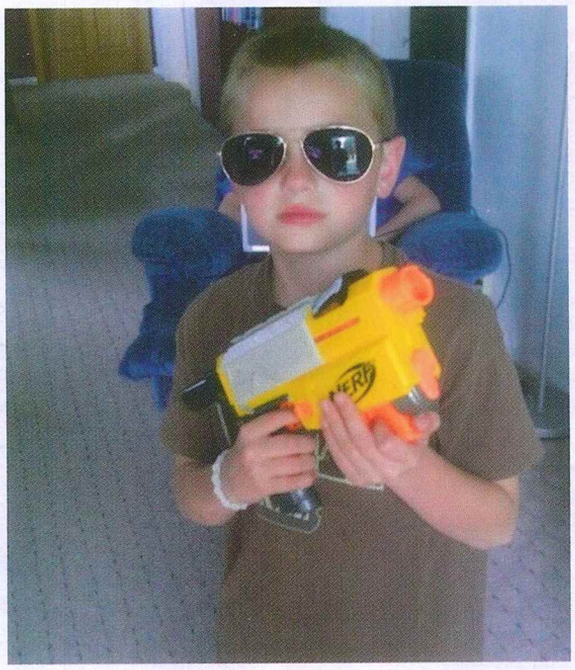

Zach Wentworth

"The ceiling is the roof." · Michael Jordan

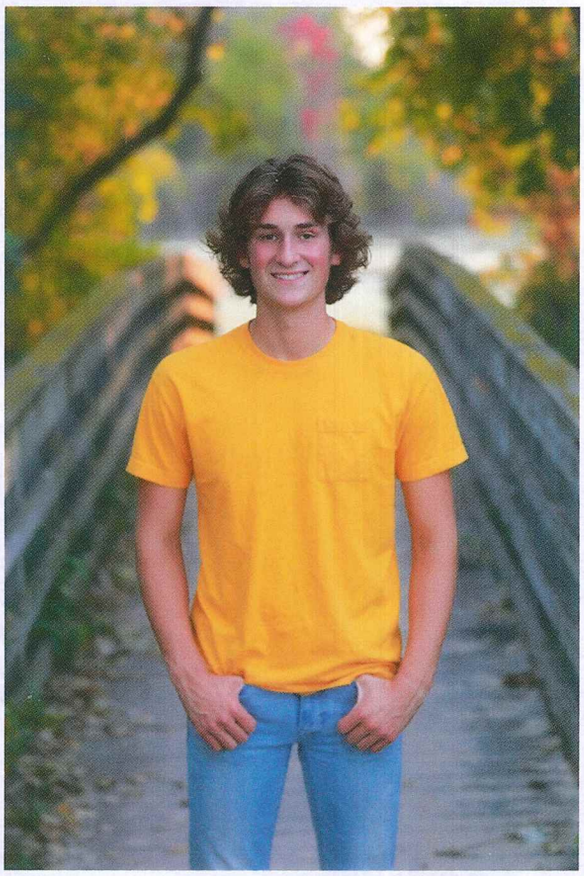

Benjamin Wilson

"Big Dog Status."

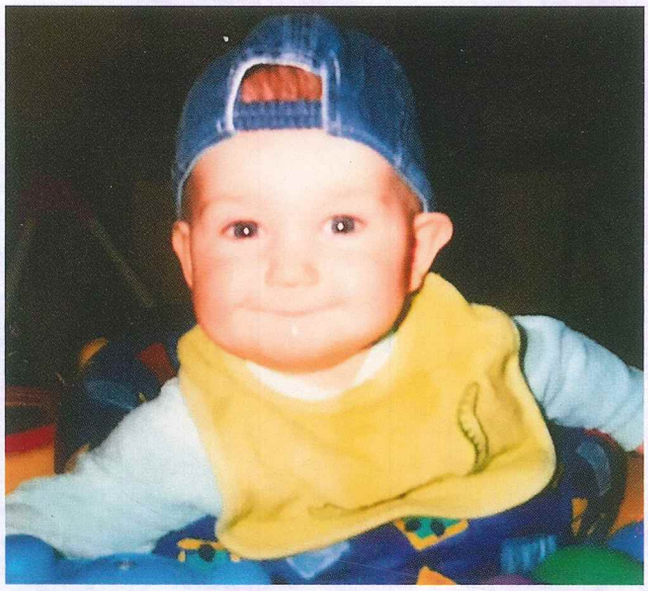

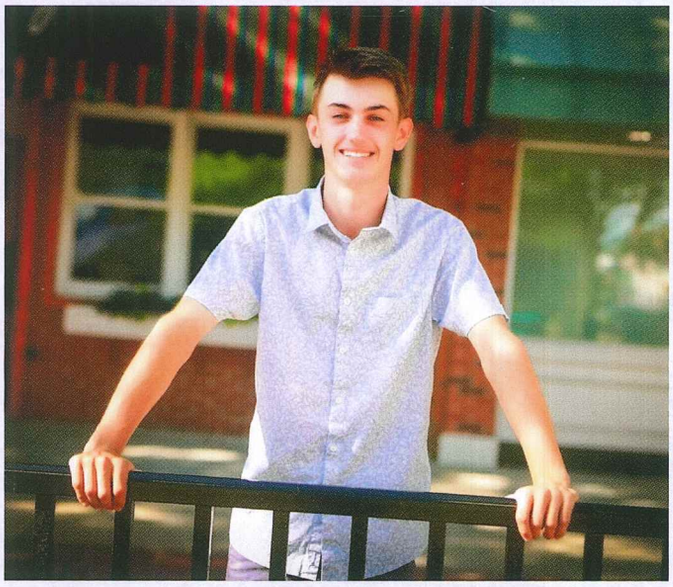

Michael Zanoni

"Drop a M on your hat, you Luigi brother now." · J Cole

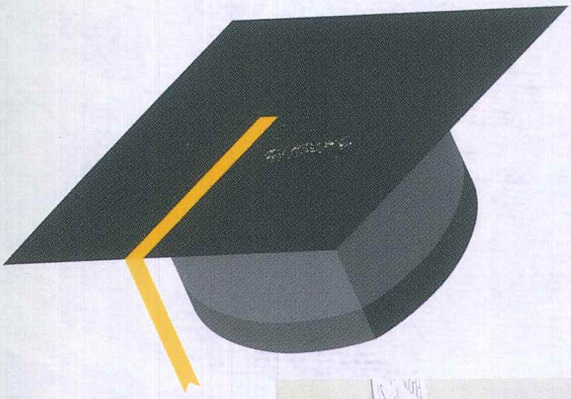

Class of 2021

HOCO

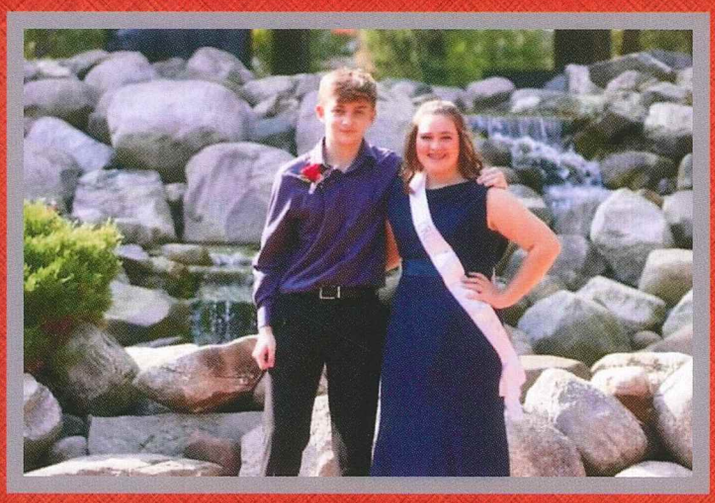

Freshmen: Brady Hoeve and Jordan Hosking

Sophmores: Dennis Egan and Angel Brown

Juniors: Brady Gruss and Alexis McGuirk

2020

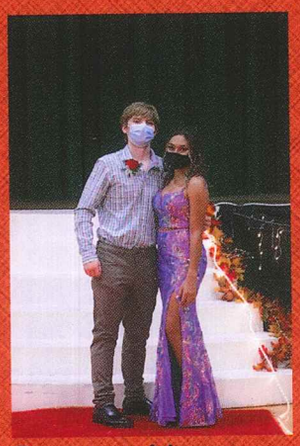

Spencer Moore and Brooklyn Chomchai

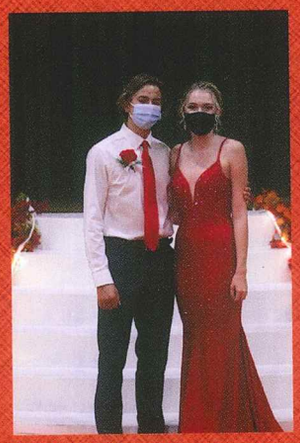

Luke Predum and Isabelle Fritz

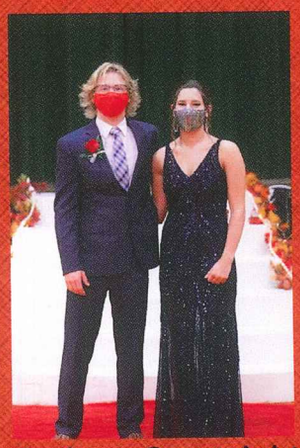

Andrew Courtright and Allison Hauck

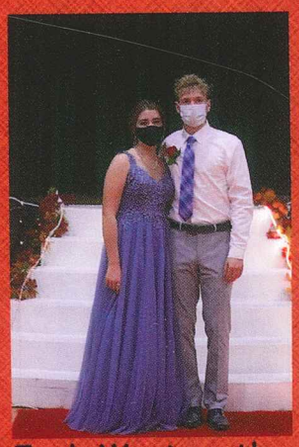

Zach Wentworth and Emma Stempky

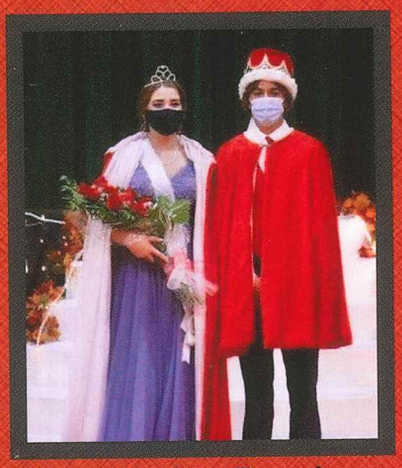

King Luke Predum and Queen Emma Stempky

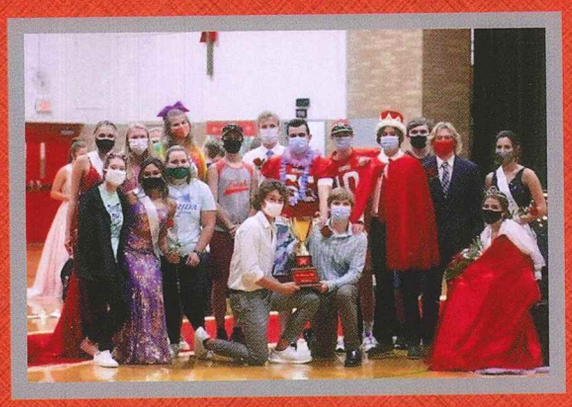

Seniors take home the Homecoming Cup!

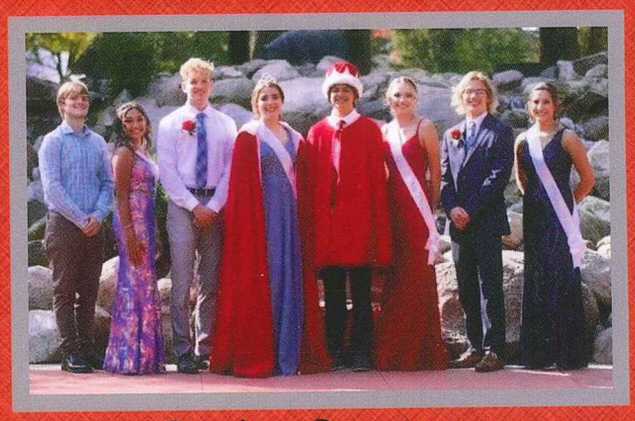

Senior Court

Top Row: Ella McDonnell, Coach Leah VanOrman, Coach Molly Yonker, Catherine Courtright

Bottom Row: Leah Smith, Rose Kothra, Alexis Zeien, Kate Liscomb, Elle Ervin, Jordan Hosking, Ari Pajaro, Eliza Pieratt, Makayla Hyde

Top Row: Coach Krista Davis, Kelsey McDonald, Lillian Laney, Nicole Olivieri, Laura Goenner, Hannah Ajumobi, Maddie Munley, Macey Novak, Jordan Spagna, Angel Brown, Coach Sammy McDonald

Bottom Row: Aysia Smith, Allison Hauck, Rosie Maloney, Emma Stempky, Isabelle Fritz

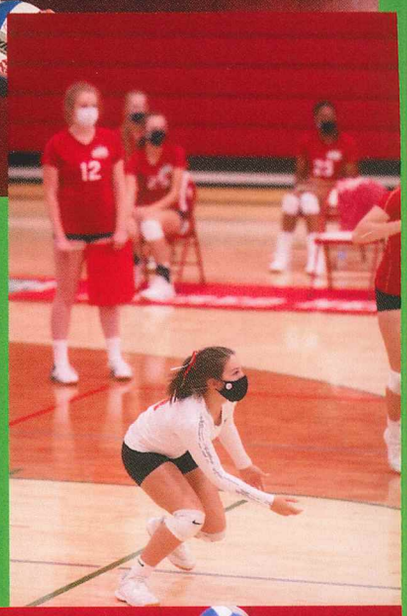

Varsity Football

Our Football Seniors

SHA Huddle

Top Row:

Kadenn Rose, Sammy Powell, Quinnlin Henkes, Aidan Halliday, Brady Gruss, Gabe Ruggles, CJ McMahon, David Hunter, Walker Owen, Brady Hoeve, Connor Stempky.

Bottom Row:

ATC Zac Brown, Luke Predum, Wyatt Owen, Andrew Courtright, Coach John Ruggles, Micheal Gallespie, Benjamin Wilson, Spencer Moore, Coach Chris Herzog.

Varsity Cheer

(Left to right): Coach Emma Powell, Elizabeth Henson, Grace Boulis, Judith Edo, Gretchen Wilson, Emma Yonker, Rosie Maloney, Brooklyn Chomchai, Ainslee Humphreys, Reise Haskin.

Our girls cheering on the football team!

GIRLS SOCCER

(left to right) Coach Toloday, Hope Palmer, Liz Henson, Marie Richards, Jordan Spagna, Coach Spencer, Macey Novak, Anna Terwilliger, Coach Ivan Pajaro, Lexi Zeien, Emma Yonker, Ari Pajaro, Laura Goenner, Brooklyn Chomchai, Rosie Maloney, Abby Spencer, Ella McDonnell

Junior Varsity Girls Basketball

Left-Right: Coach Scott Pieratt, Alexys Zeien, Lillian Laney, Olivia Ervin, Eliza Pieratt, Leah Smith, Kate Liscomb, Ella McDonnell, Elle Ervin, Makayla Hyde, and Coach Andrew Doerr

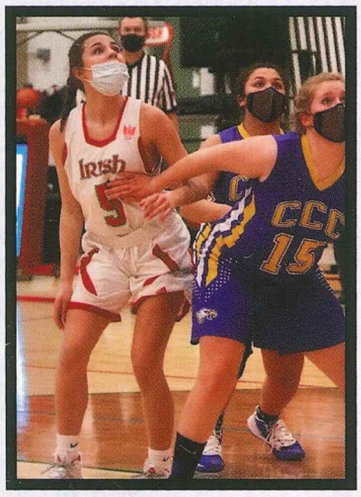

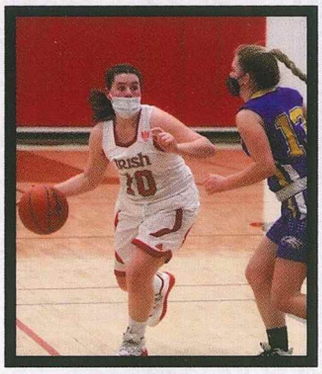

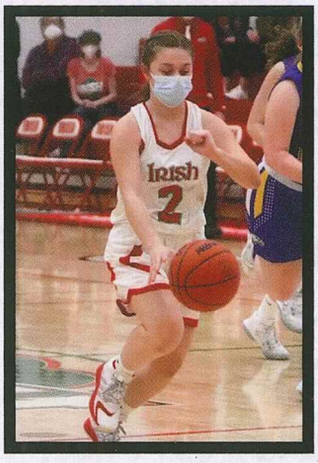

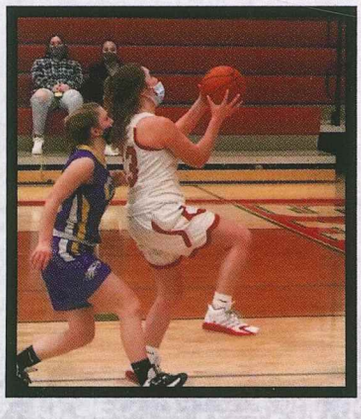

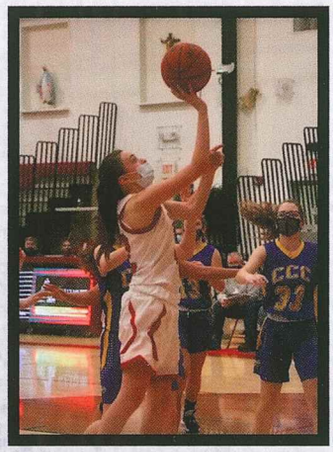

Junior Varsity Boys Basketball

Left-Right: Evan Hixson, Jesse Jones, David Hunter, Sammy Powell, Brady Hoeve, Alex Latham, Sergey Collings, Walker Owen, Dennis Egan, and Coach Christian Maloney (Not Pictured Joe Howell)

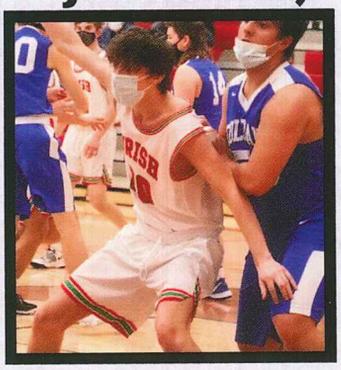

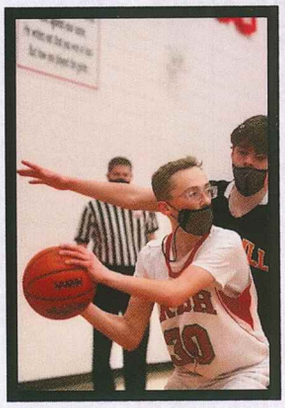

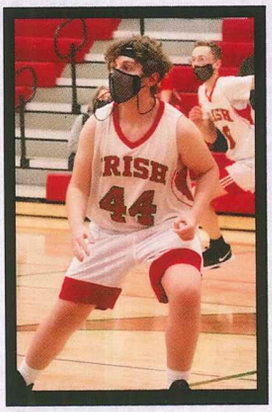

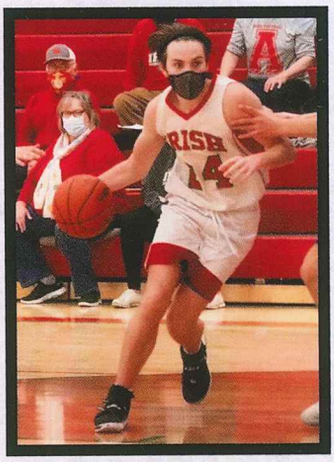

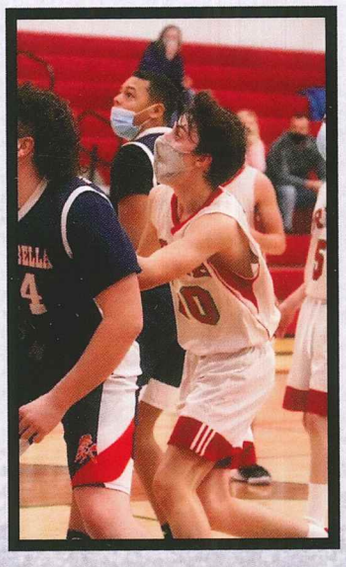

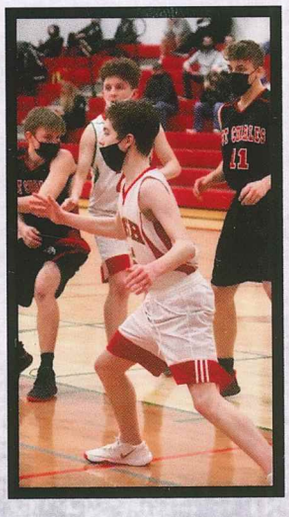

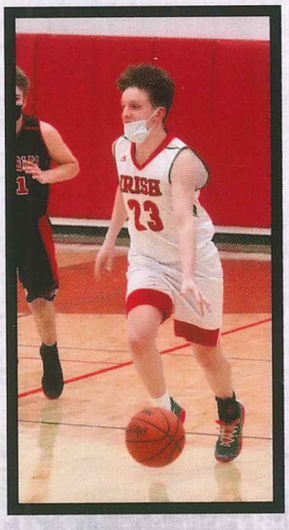

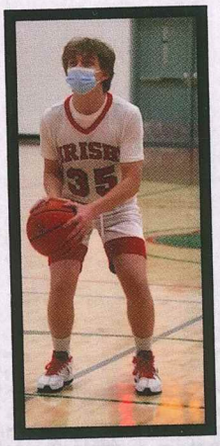

Varsity Girls Basketball

Regular Season Schedule

Opponent	Score
at Carson City	W 31-30
vs Merrill	W 33-19
vs Ashley	W 66-20
vs Vestaburg	W 49-31
at Breckenridge	W 40-38
at Montabella	W 47-33
vs Coleman	L 36-33
at St. Charles	L 52-28
vs Carson City	W 35-13
at Merrill	L 42-37
at Ashley	W 53-4
at Vestaburg	W 41-18
vs Breckenridge	W 53-42
vs Montabella	W 40-26
at Coleman	W 38-30

Left-Right: Coach Damon Brown, Angel Brown, Kelsey McDonald, Aysia Smith, Laura Goenner, Delaney Scully, Maddie Munley, Allison Hauck, Emma Yonker, Jordan Spagna, Anna Terwilliger, and Brooklyn Chomchai

Post Season Schedule

Opponent	Score
Vestaburg	W 47-23
Coleman	W 46-17
Mio	W 49-19
Saginaw Nouvel	L 53-26

Senior Memories

"My favorite basketball memory was playing in the Regional Finals this year."
- Brooklyn Chomchai

"My favorite basketball memories were the team dinners."
- Aysia Smith

"My favorite basketball memory was winning Districts my junior and senior years."
- Allison Hauck

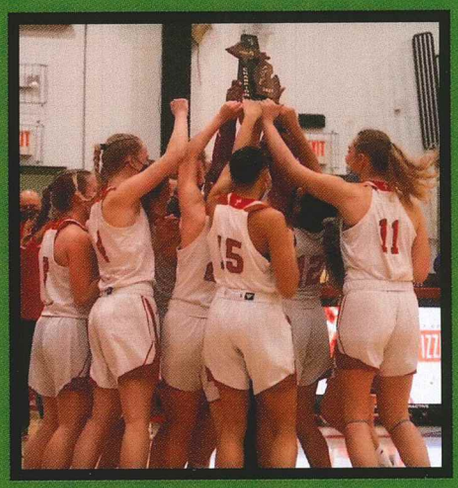

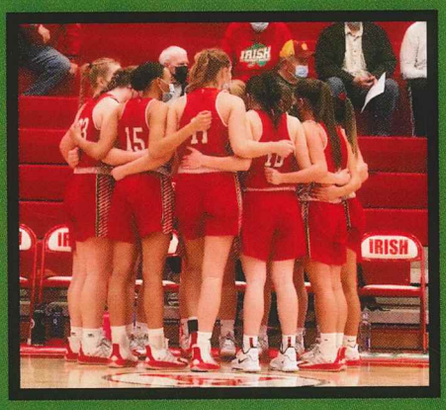

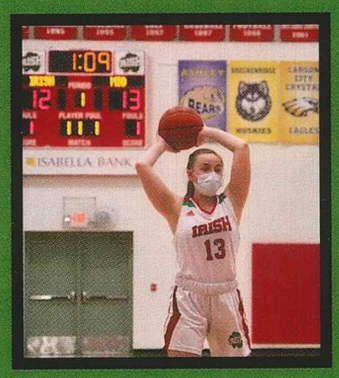

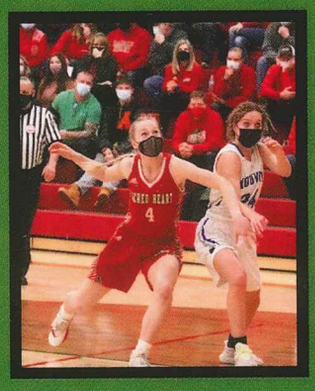

Varsity Boys Basketball

Regular Season Schedule

Opponent	Score
at St. Charles	W 70-56
vs Carson Ciy	W 62-38
at Merrill	W 61-34
at Ashley	W 69-42
at Vestaburg	W 70-37
vs Breckenridge	W 52-46
vs Montabella	W 52-35
at Coleman	W 59-35
vs St. Charles	L 48-45
at Carson City	W 61-55
vs Merrill	W 71-38
vs Ashley	W 66-11
vs Vestaburg	W 68-33
at Breckenridge	W 55-34
at Monabella	W 56-31
vs Coleman	W 63-26

Left-Right: Coach Justin Sherlock, Coach Andy Theisen Jr., Jacob Pickens, Luke Taylor, Zach Wentworth, Ben Wilson, Luke Predum, Michael Zanoni, Aidan Halliday, Kadenn Rose, Coach Andy Theisen Sr., and Coach Ryan Green (Not Pictured-Gabe Ruggles)

Post Season Schedule

Opponent	Score
Coleman	W 64-28
Fulton	W 52-48
Hale	W 61-49
Saginaw Nouvel	W 59-51
Frankfort	W 59-53
Detroit Douglass	L 60-41

Senior Memories

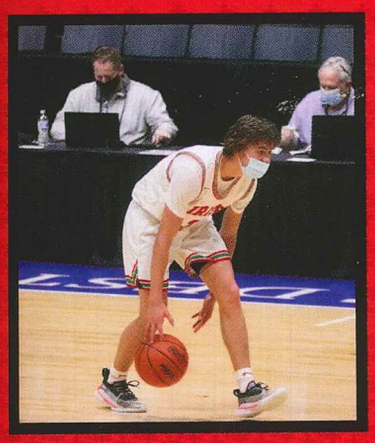

"My favorite basketball memory was when we played lightning at the end of one of our last practices."
- Luke Predum

"My favorite basketball memory was the overtime thriller vs. Fulton to win the District Championship."
- Zach Wentworth

"My favorite basketball memory was winning the Quarter Final game in Houghton Lake against Frankfort."
- Michael Zanoni

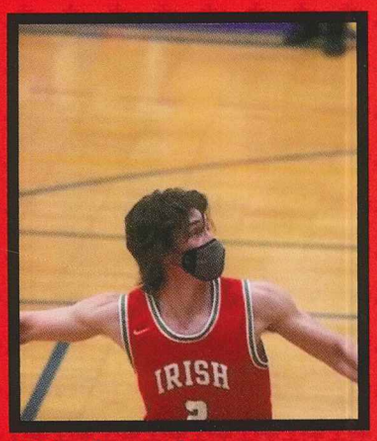

"My favorite basketball memory was making jumpers from the elbow."
- Ben Wilson

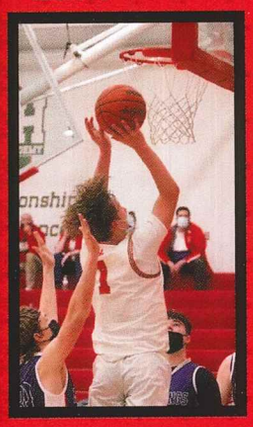

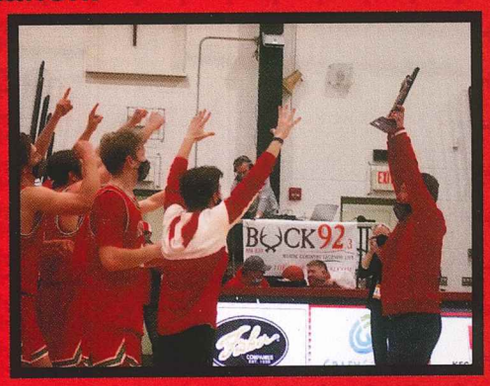

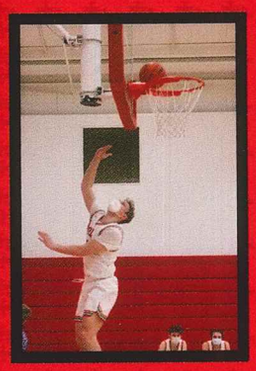

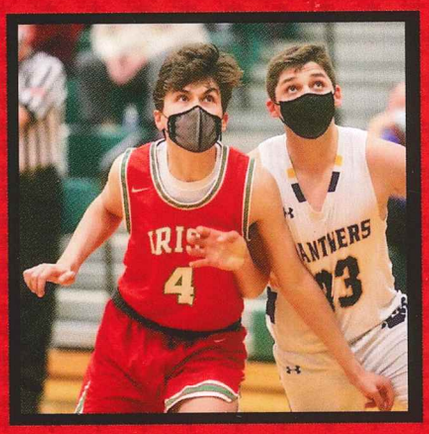

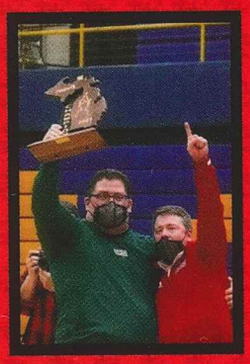

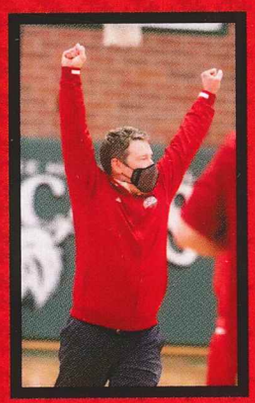

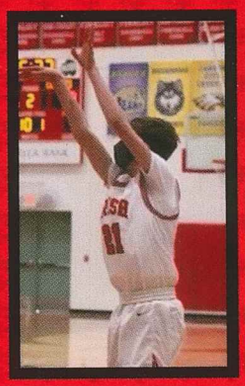

Varsity Softball

Top Row: Coach Raeleigh Grinzinger, Laura Goenner, Alexys Zeien, Coach Andy Theisen, Kate Liscomb, Coach Josh Wheaton, Rachel Olivieri, Jordan Hosking, Coach Jeff Gepford

Bottom Row: Natalie Jones, Peyton Goffnett, Eliza Pieratt, Delaney Scully, Rosie Maloney, Allison Hauck, Macey Novak, Anna Terwilliger, Kelsey McDonald

Varsity Baseball

Top Row: Coach John Hunter, CJ McMahon, Brady Gruss, Coach Earl Hartman, David Hunter, Joe Howell, Kadenn Rose, Coach David Kinney
Bottom Row: Connor Stempky, Brady Hoeve, Matthew Kinney, Ben Wilson, Wyatt Owen, Aidan Halliday, Jacob Pickens

Girls Varsity Cross Country

Back Row: Jacqueline Morton, Riley Hacker, Coach Nikki Taylor, Lillian Morton, Katie McDonald
Front Row: Anna Plum, Lily Deja, Olivia Middleton, Ashley Plum, Abby Spencer, Delaney Scully, Olivia Ervin

Boys Varsity Cross Country

Left to Right: Sergey Collings, Nik Moore, Dennis Egan, Matthew Nowak, Coach Nikki Taylor, Brock Lynch, Jesse Jones, Luke Taylor, Alex Latham

VARSITY

Lexi McGuirk, Coach Adam Grifka, Coach Al Nowak, Coach Stewart Tower, Coach Casey Ervin, Anna Plum, Riley Hacker, Olivia Middleton, Nicole Olivieri, Abby Spencer, Ashley Plum, Delaney Scully, Katie McDonald, Lily Deja, Olivia Ervin.

TRACK

Coach Adam Grifka, Coach Al Nowak, Nik Moore, Brennan Moore, Luke Predum, Matthew Nowak, Brock Lynch, Gabe Ruggles, Coach Stewart Tower, Coach Casey Ervin.

Girls Varsity Golf

Left to right: Coach Rex Wiggins, Taylor Cotter, Brooklyn Chomchai, Rachel Olivieri, Emma Reid, Mea Mitchell

Brooklyn chips onto the green!

Rachel holds the pose after striking the ball!

Boys Varsity Golf

Top row left to right: Evan Holton, Coach Andrew Doerr, Brady Hoeve
Bottom row left to right: Jesse Jones, Matthew Kinney, Zach Wentworth, Benjamin Wilson, Andrew Courtright, Hunter Goffnet, Michael Zanoni, Dennis Egan
Not in picture: Sammy Powell

Student Senate

Backrow from Left to right: Michael Gillespie, Lily Deja, Jordan Hosking, Delaney Scully, Judith Edo, Izzy Fritz, C.J. McMahon

Middle row from Left to Right: Ari Pajaro, Emma Yonker, Eliza Pieratt, Lexi Zeien, Connor Stempky

Front row from Left to Right: Kelsey McDonald, Brooklyn Chomchai, Emma Stempky, Allison Hauck

National Honor Society

Pictured above: Laura Goenner, Riley Hacker, Elizabeth Henson, Natalie Jones, Brock Lynch, Autumn Malinowski, Katie McDonald, Kelsey McDonald, Alexis McGuirk, Madison Munley, Macey Novak, Nicole Olivieri, Arianna Pajaro, Isabelle Partlo, Delaney Scully, Abigail Spencer, Alexa Wohlscheid, Emma Yonker, Brooklyn Chomchai, Isabelle Fritz, Micheal Gillespie, Hunter Goffnett, Allison Hauck, Matthew Kinney, Samantha McConnon, Matthew Nowak, Ashley Plum, Emma Reid, Aysia Smith, Emma Stempky, Michael Zanoni

Key Club

Back Row: Leah Smith, Ashley Plum, Angel Brown, Olivia Middleton, Rosie Maloney, Emma Reid, Sammy McConnon, Lindsey Reid, and Judith Edo

Midldle Row: Kate Liscomb, Brooklyn Chomchai, Ari Pajaro, Emma Yonker, and Katie McDonald

Front Row: Ella McDonnell, Jordan Hosking, Grace Boulis, Kelsey McDonald, and Macey Novak

Quiz Bowl

From left to right: Rachel Olivieri, Ainslee Humphreys, Olivia Middleton, Andrew Courtright, Roman Addison, Wyatt Owen, Samuel Powell, Walker Owen, Alex Latham
Not Pictured: Rose Kothra

Science Olympiad

From left to right: Rose Kothra, Ainslee Humphreys, Yuvi Singh, Jenna Morrison, Aidan Baker, Jennie Queen-Baker

Olivia Middleton

Language Arts Club

From left to right: Samantha McConnon, Emma Reid, Lindsey Reid

Band

Back Row: Jacob Reid, Ella Reid, Aidan Baker, Luke Taylor, Evan Juris, Mairin Haskin, Kallie Smith
Middle Row: Jeremy Diepstra, Brady Davis, Ari Pajaro, Cody Dejong, Claire Long
Front Row: Eurial Willoughby, Jonah Pollatz, Brody Collin, Thomas Mitchell, Micah Taylor, Grace Boulis, Francesca Roma, Emme Ervin

Choir

Back Row: Leah Smith, Maddie Munley, Lindsey Reid, Judith Edo
Front Row: Kate Liscomb, Aysia Smith, Jordan Hosking, Kadenn Rose, Alex Latham
(Not Pictured: Makayla Hyde, Lillian Morton, Jacqueline Morton, Isabelle Partlo, Catherine Noggle)

Faith Life

Students receiving Communion at Mass.

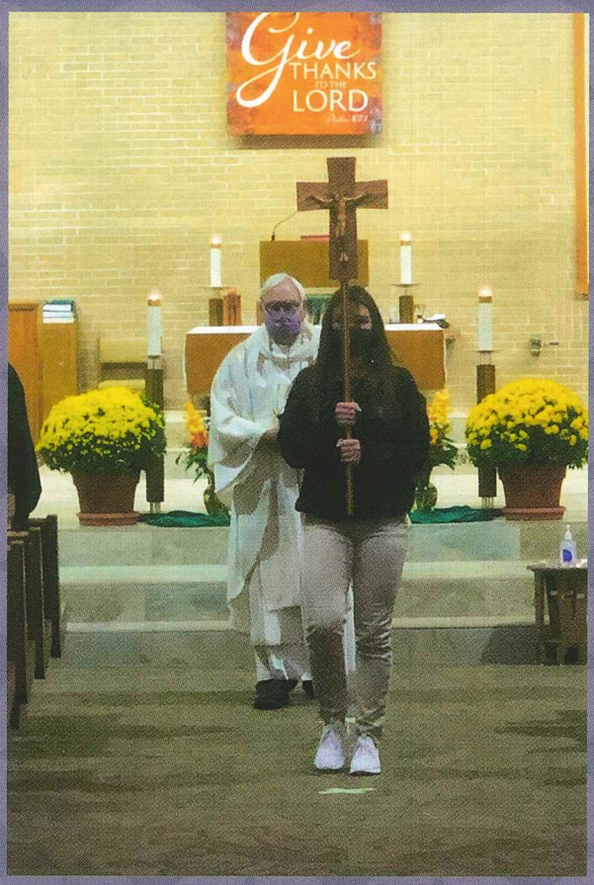

Kelsey carrying the Cross.

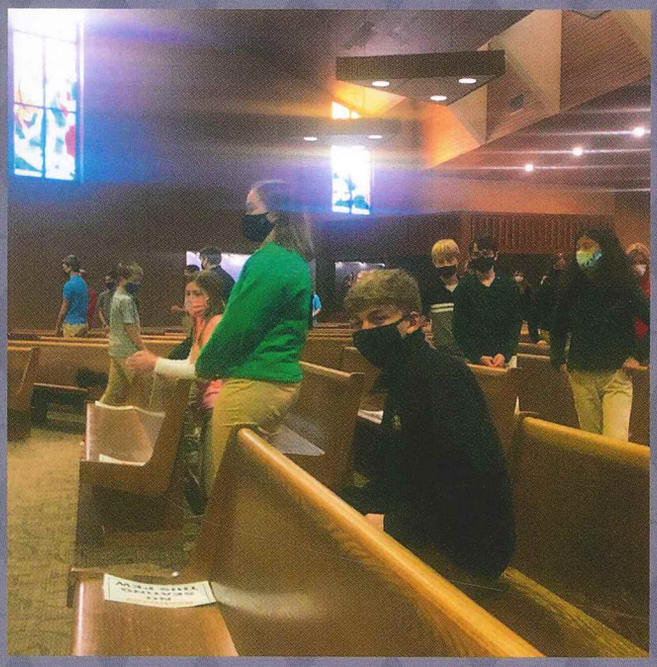

Students walking to the church.

Yearbook Staff

Back row from left to right: Ryan Wiggins, Jackson Verleger, Connor Stempky, Aidan Halliday, Brady Hoeve, Walker Owen, Quinn Henkes

Front row from left to right: Grady Pieratt, Ari Pajaro, Elle Ervin, Ella McDonnell, Rachel Olivieri, Keira Chapman

*** Special thanks to Sue Ellen Deni-Owen for her photography.**

Prom

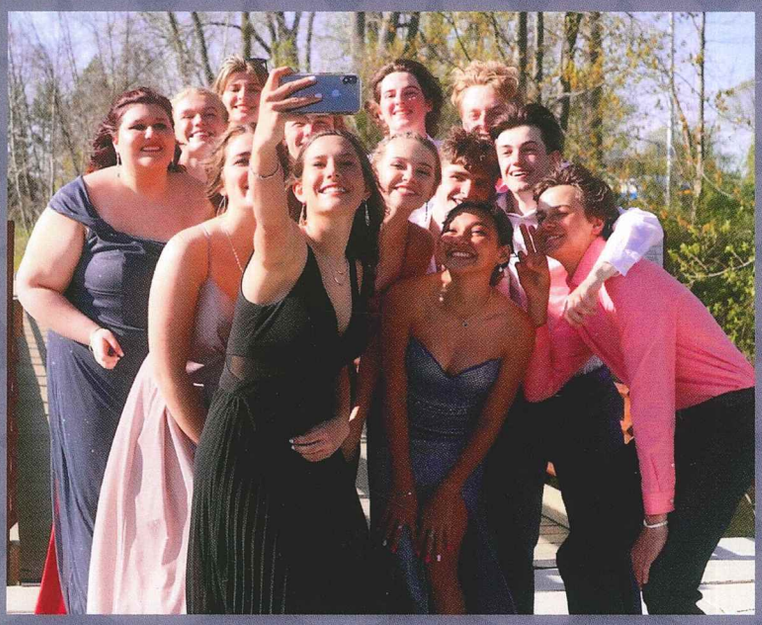

Selfie with the class.

Senior Prom 2021!

Graduation

Class of 2021 poses for one more picture together.

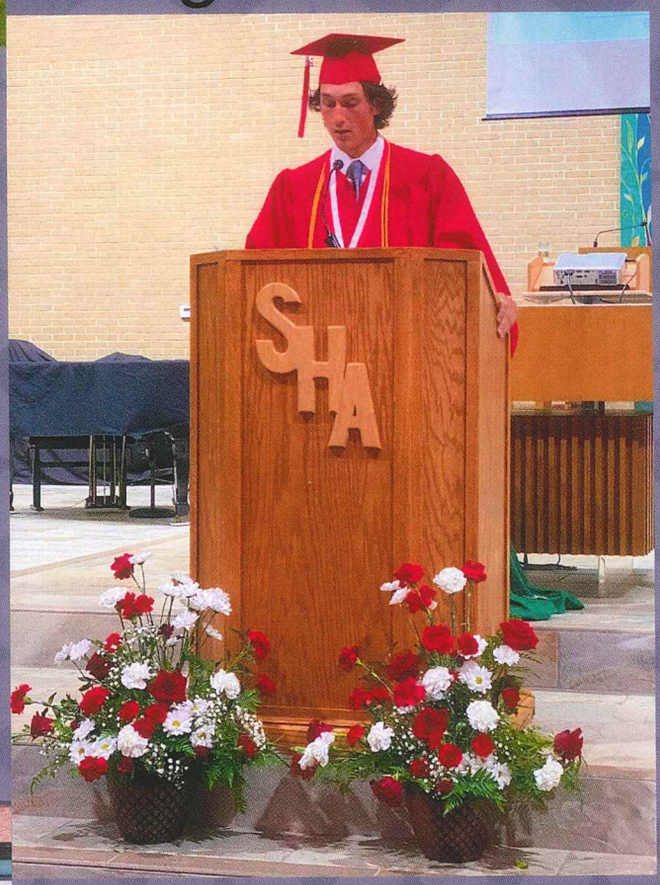

Ben Wilson warms up the crowd with his intro speech.

The boys are sure going to miss SHA.

SACRED HEART ACADEMY JUNIOR HIGH

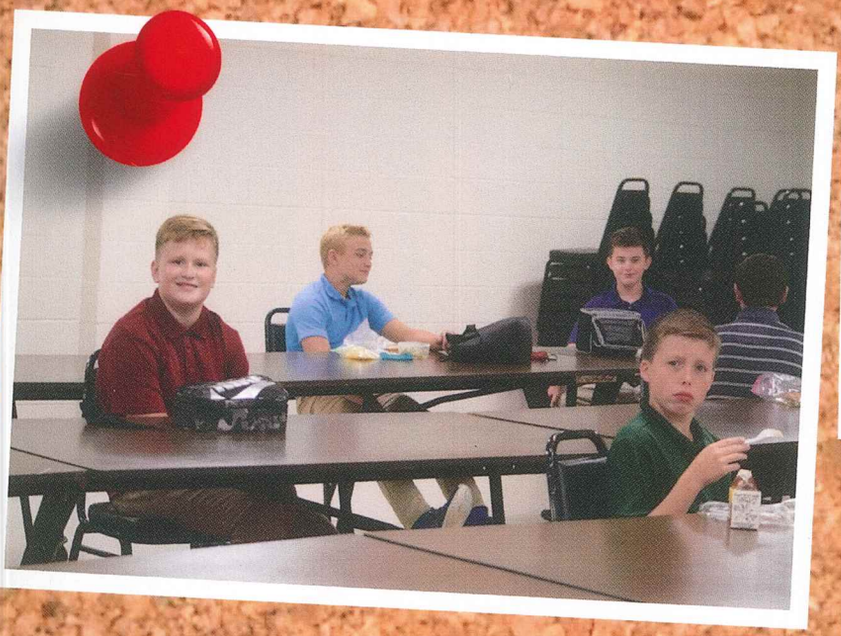

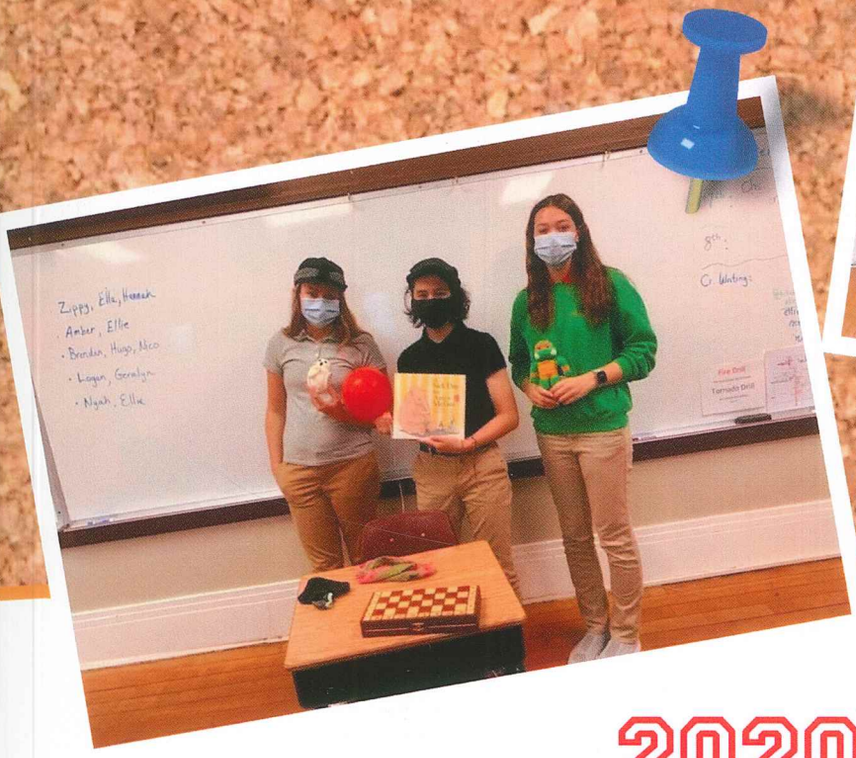

2020-2021

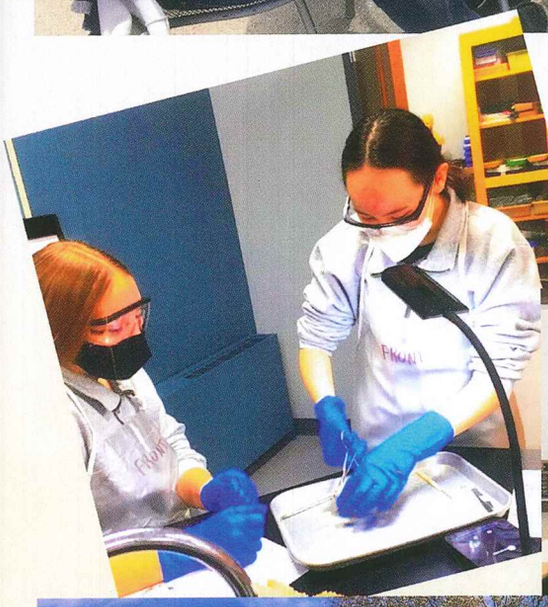

7TH GRADE

Maddie Anderson

Laura Bigard

Hugo Collamati

Brody Collin

Brady Davis

Cody DeJong

Jeremy Diepstra

Teegan Duffy

Ean Duke

Brendan Ervin

Emme Ervin

Geralyn Filhart

Maverick Filhart

Marin Haskin

Audriana Howell

Savannah Jones

Evan Juris

Elise Latham

Hunter Linto

Claire Long

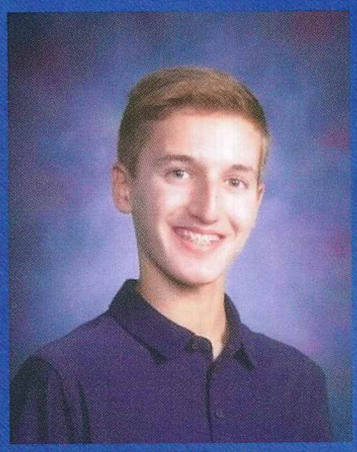
Owen Middleton

Thomas Mitchell

Brooklynn Neff

Logan Novak

Larry Mateo

Jonah Pollatz

Ella Reid

Francesca Roma

Isabel Rookard

Kaya Rose

Mia Ruiz

Jack Sieszputowski

Kevin Sparkes

Caleb Strauch

Micah Taylor

Nico Vazquez

Sam Wahr

Mairin Wheaton

Eurial Willoughby

Noah Zeien

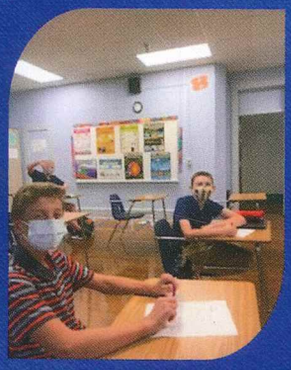

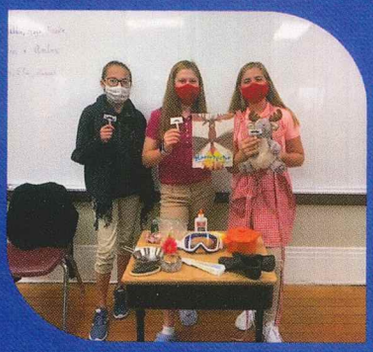

CLASS OF 2026

8th Grade

Aidan Baker

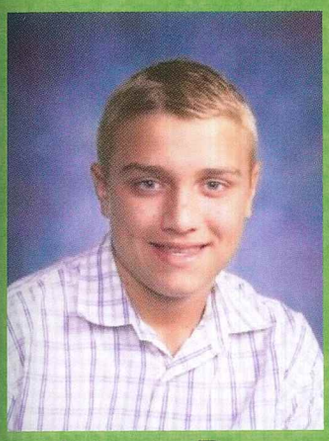
Jason Boge

Wyatt Browne

Nyah Carson

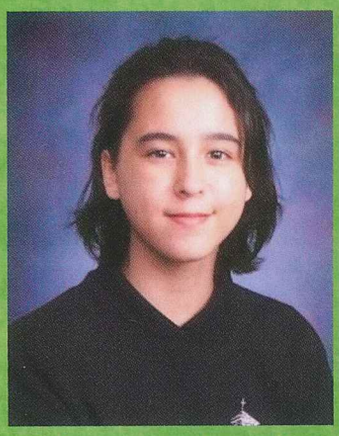
Tsipporah Chu

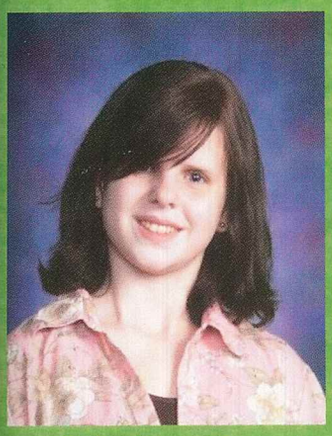
Trinity Dent

James Endres

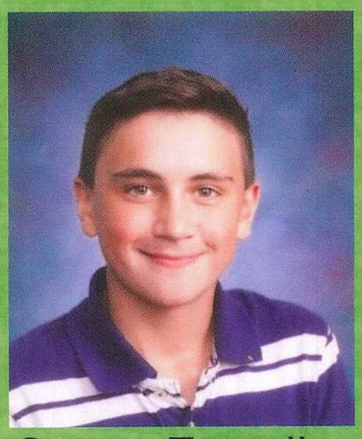
Carter Farrell

Nicole Goenner

Elliana Gursky

Luke Hacker

Sophie Hauck

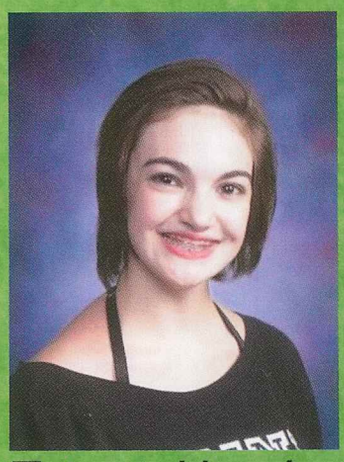
Tatum Horak

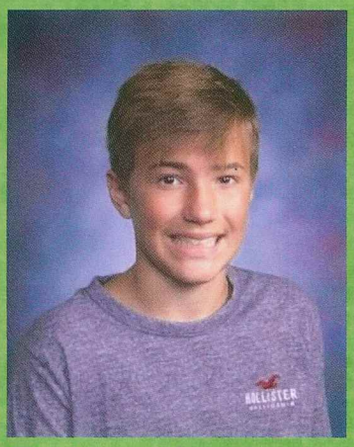
Dylan Hunter

Cecilia Lossio

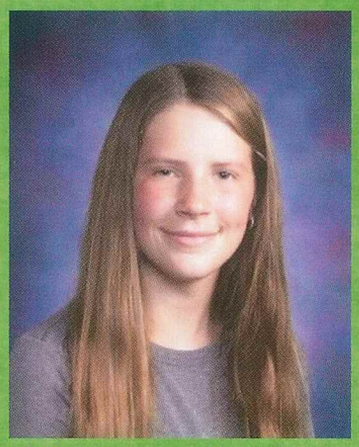
Chelsea Lynch

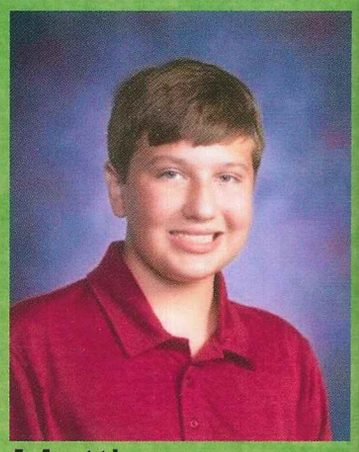
Matthew McConnon

Jim McDonald

Joe McDonald

Taryn McGuirk

Jenna Morrison

Ellie Morrow

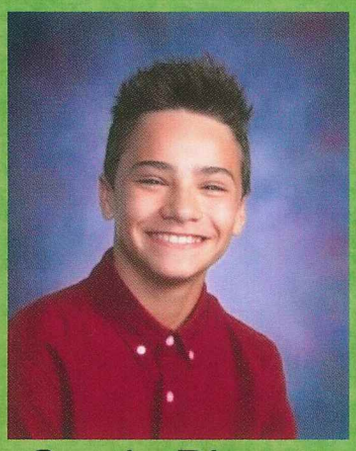
Grady Pieratt

Hannah Roslund

Ishwarya Shankar

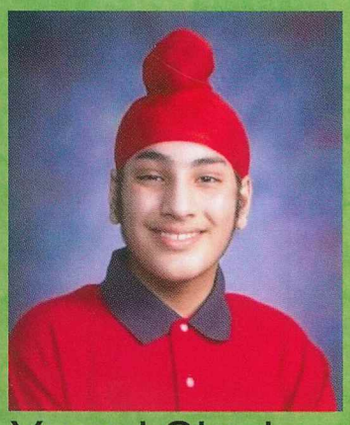
Yuvraj Singh

Kallie Smith

James Struble

Megan Szymczak

Brooklyn Taylor

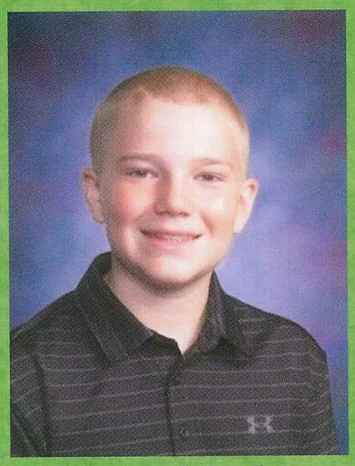

Jackson Verleger

Amber Waclawski

Ryan Wiggins

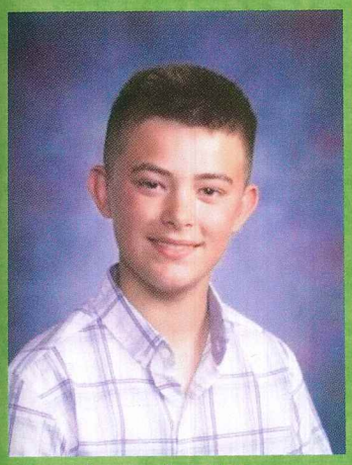

Ayden Wills

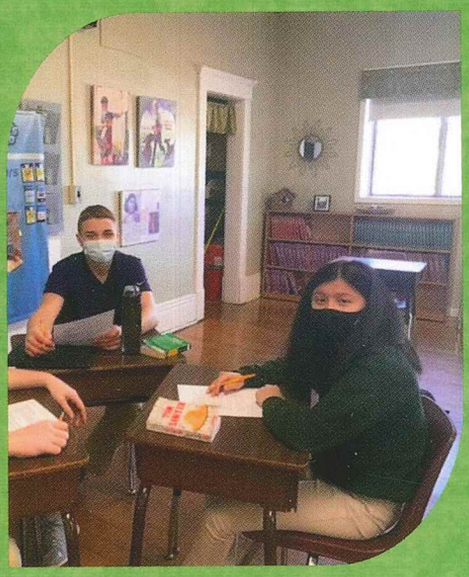

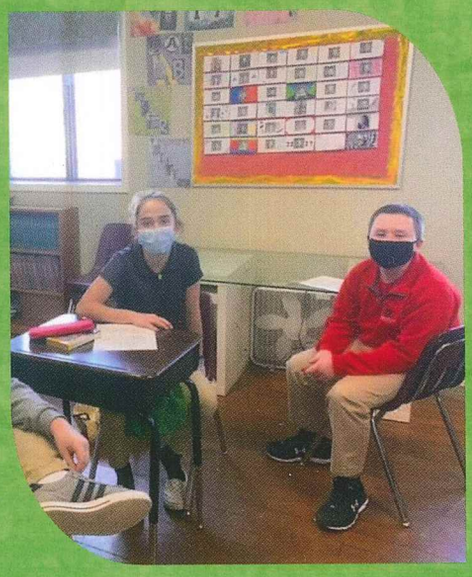

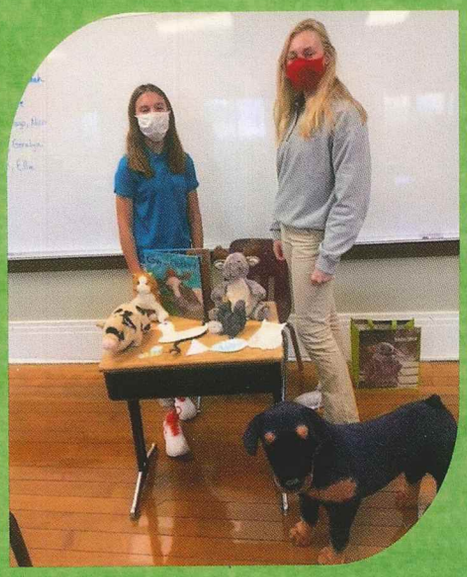

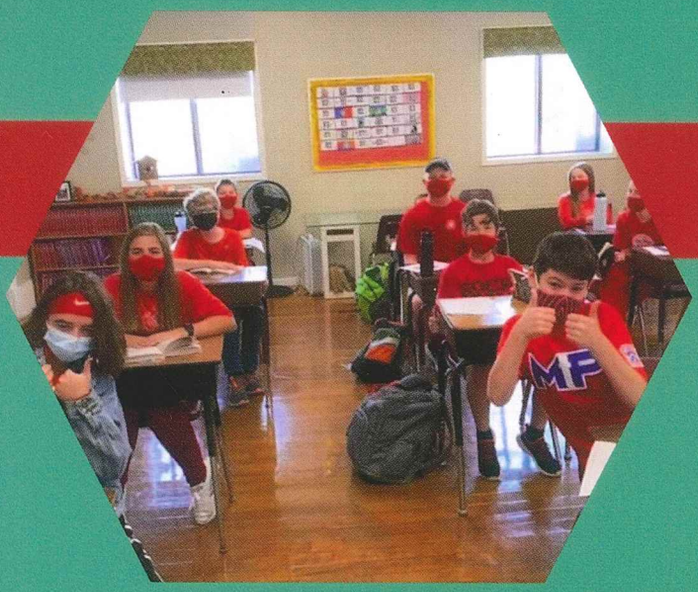

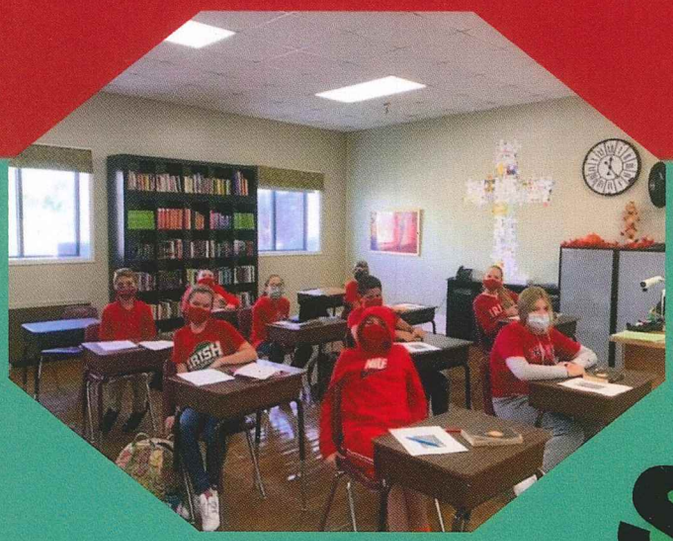

Spirit Week!

SACRED HEART

MIDDLE SCHOOL CHEER

Left to right: Emerson Theisen, Francesca Roma, Ella Reid, Marilyn Powell, Anneliese Henry

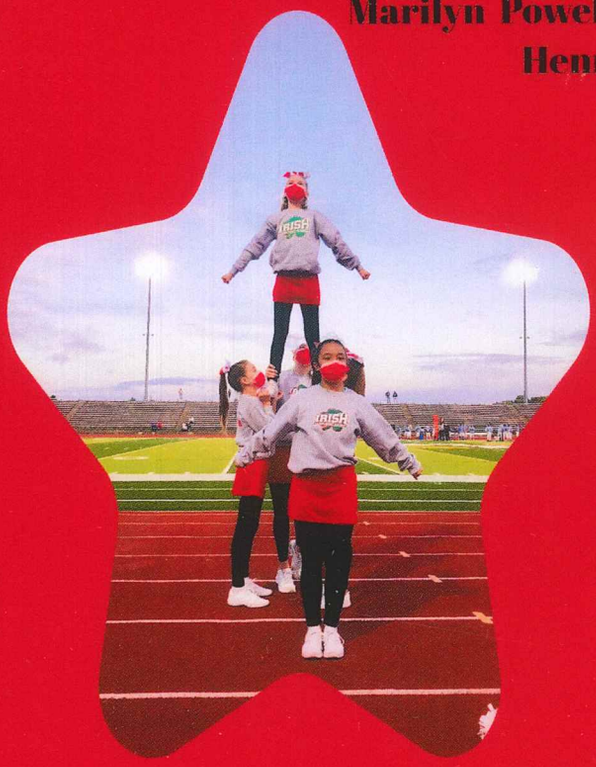

MIDDLE SCHOOL

Top Row, left to right: James Endres, Brendan Ervin, Coach Christian Maloney, Dylan Hunter, Ayden Wills, Eurial Willoughby. Bottom Row, left to right: Joey McDonald, James Struble, Jason Boge, Luke Hacker, Jim McDonald, Caleb Strauch, Ryan Wiggins, Brody Collins, Wyatt Browne, Teegan Duffy, Jackson Verleger.

FOOTBALL

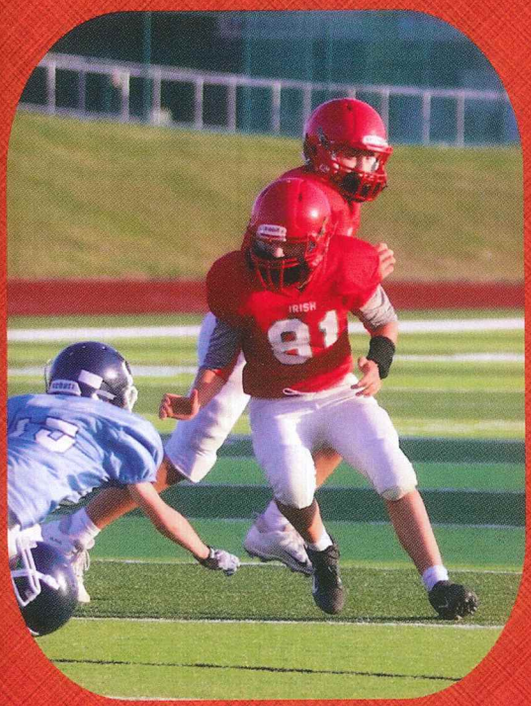

left to right: Laura Bigard, Olivia Jones, Savannah Jones, Francesca Roma, Madigan Anderson, Anna Shepard, Brooklynn Neff, Elizabeth Morrow, Kaya Rose, Coach Julie Dye.

left to right: Coach Julie Dye, Micah Taylor, Jonah Pollatz, Luke Wirsing, Noah Zeien, Grady Pieratt, Ean Duke, Wesley Chaffee, Owen Middleton, Wyatt Hovey, Samual Wahr.

Coach: Janelle Willoughby
Mairin Wheaton #15
Emme Ervin #5
Isabel Rookard # 10
Marin Haskin # 11
Elise Latham # 6
Logan Novak # 3

from top left: Jenna Morrison, Coach Janelle Willoughby, Chelsea Lynch, Ellie Morrow, Bottom left: Kallie Smith, Brooklyn Taylor, Nicole Goenner, Hannah Roslund, Megan Szymczak, Nyah Carson, Sophie Hauck

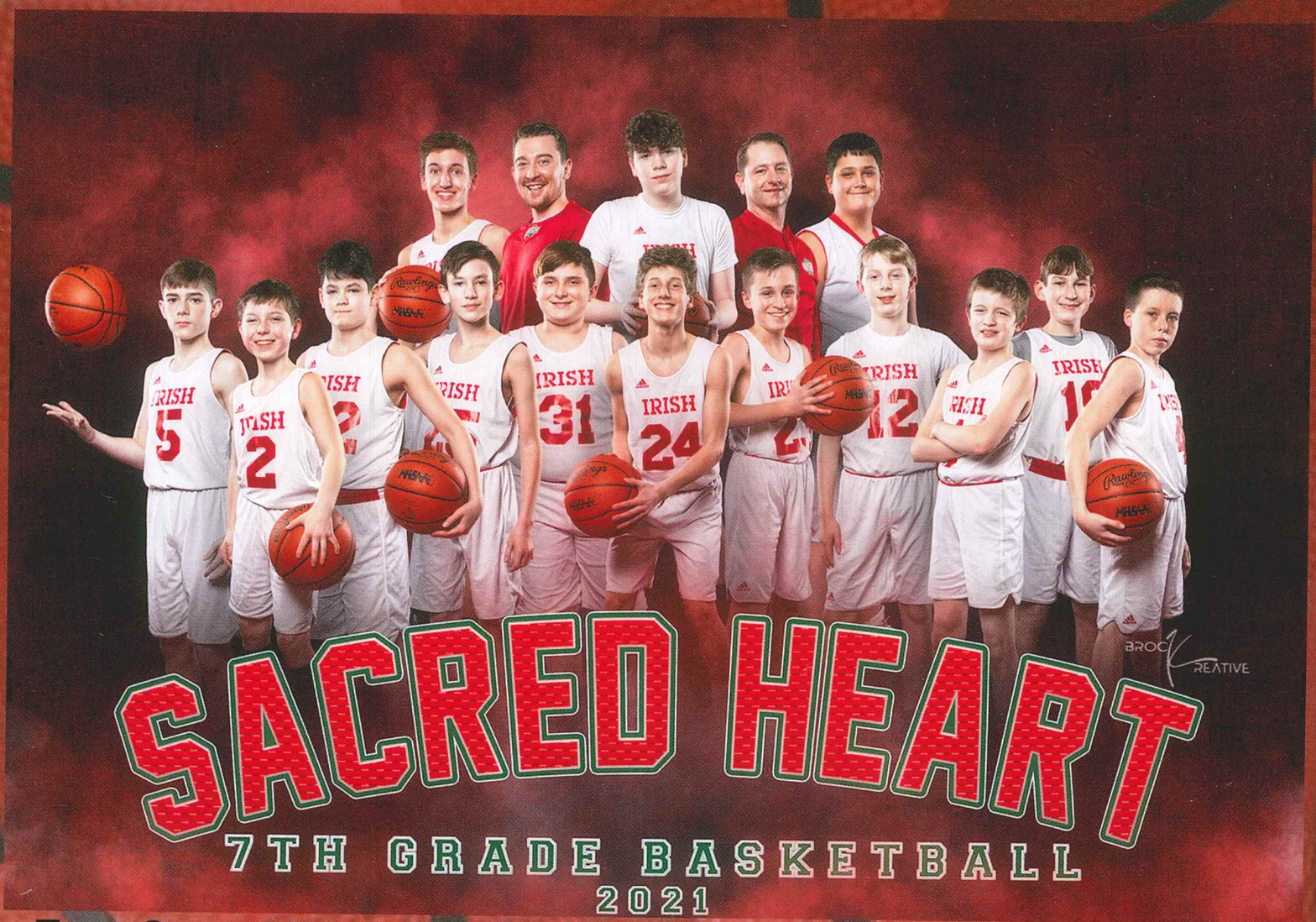

Top: Owen Middleton, Coach Joshua Boutwell, Kevin Sparkes. Coach Joshua Wheaton, Brendan Ervin

Bottom: Teegan Duffy, Samuel Wahr, Brady Davis, Jack Sieszputowski, Ean Duke, Noah Zeien, Jonah Pollatz, Cody DeJong, Micah Taylor, Eurial Willoughby, and Brody Collin

Wyatt Browne, Aidan Baker, James Endres,
Jim McDonald, Dylan Hunter, Joey McDonald,
Grady Pieratt, Luke Hacker, Jason Boge,
Jackson Verleger, Ryan Wiggins, Yuvi Singh
Coaches: Rex Wiggins and John Hunter

Left to right: Coach Joshua Wheaton, Francesca Roma, Isabel Rookard, Elise Latham, Mairin Wheaton, Savannah Jones, Brooklynn Neff, Madigan Anderson, Kaya Rose, Laura Bigard, Coach Paul Bigard.

Left to right: Cecilia Lossio, Sophie Hauck, Ellie Morrow, Hannah Roslund, Nyah Carson, Jenna Morrison, Chelsea Lynch, Kallie Smith, Taryn McGuirk, Megan Szymczak, Coach Leah VanOrman

SACRED HEART

MIDDLE SCHOOL TRACK
2021

Back Row Left to Right: Coach Laura Sheets, Karis Terwilliger, Levi Lynch, Anna Shepard, Coach Julie Dye, Brady Edwards, Noah Zeien, Chloe Cotter, Coach Abby Wirth
Front Row Left to Right: Sophie Hauck, Cruz Cotter, Ben Kropf, Francesca Roma, Laura Bigard, Owen Middleton, Declan Dye, Chelsea Lynch, Luke Wirsing, Wesley Chaffee, Sarah Predum

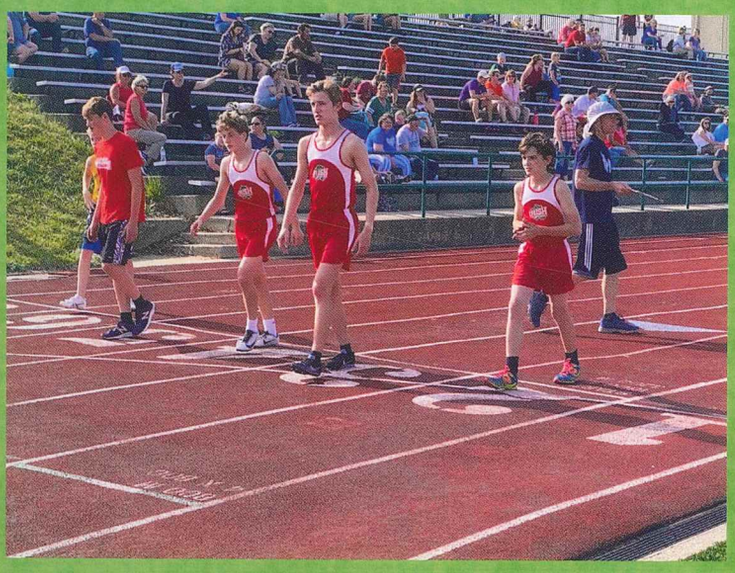

MIDDLE SCHOOL TRACK

Luke, Owen, Levi, and Noah get ready for the relay.

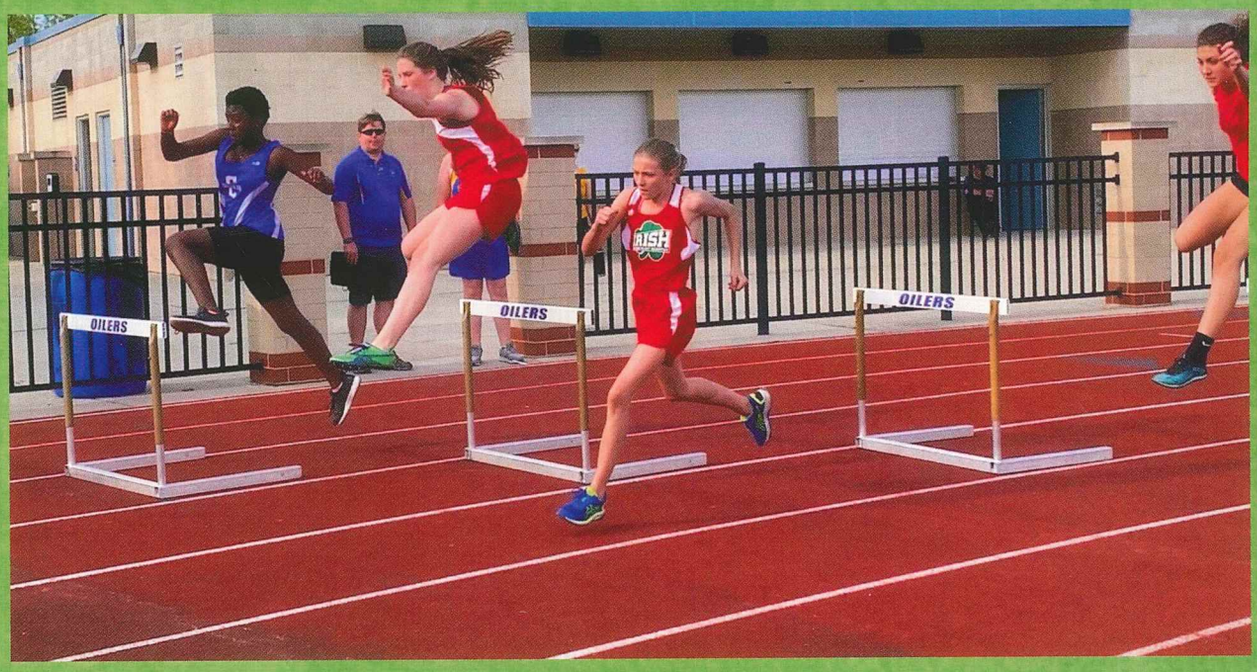

Chelsea Lynch and Karis Terwilliger hit the hurdles

Christmas Fun!

Junior High Volunteering

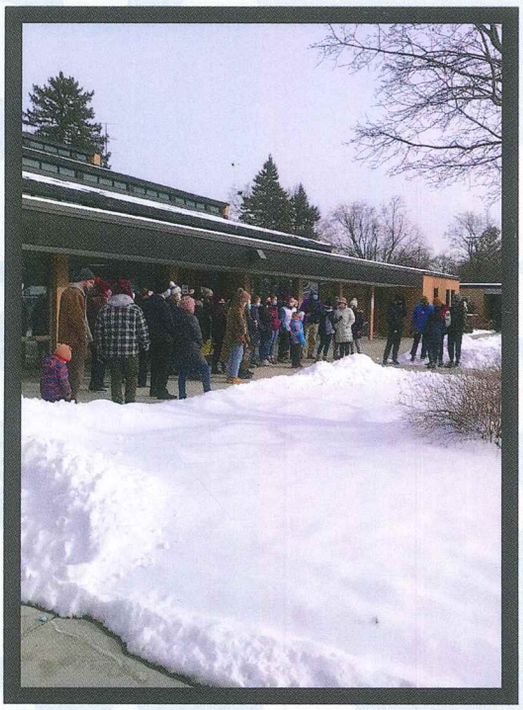

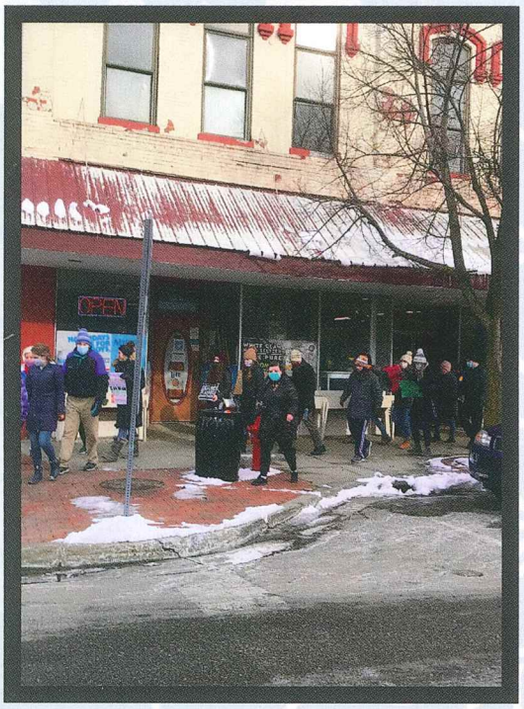

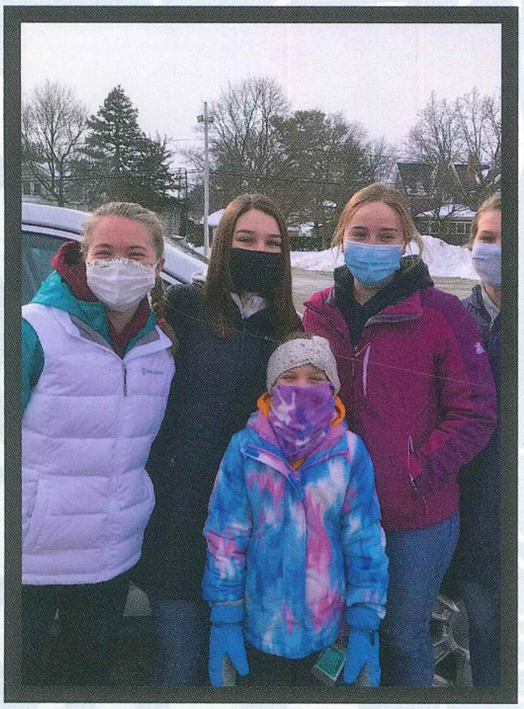

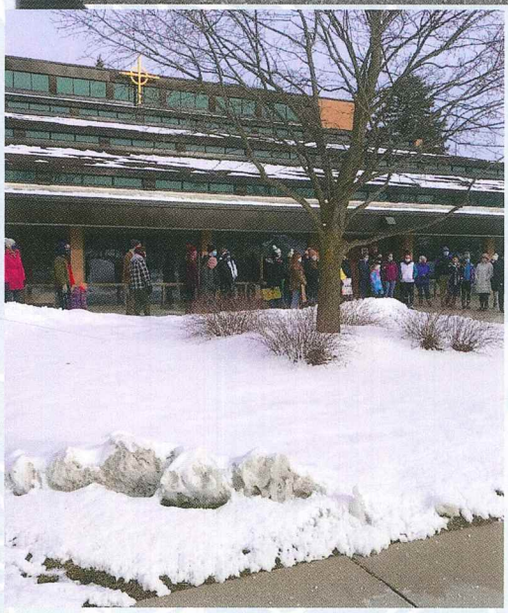

2021 March for Life

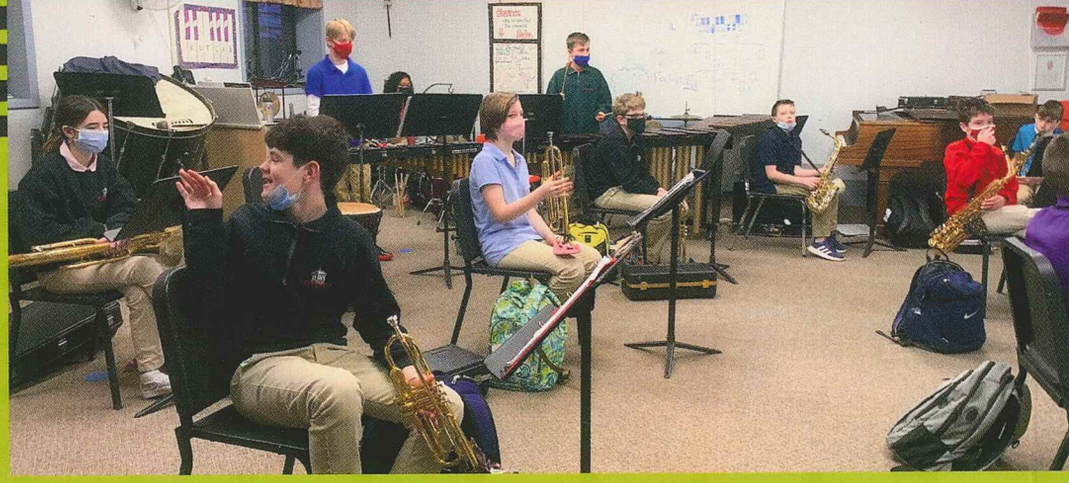

Band

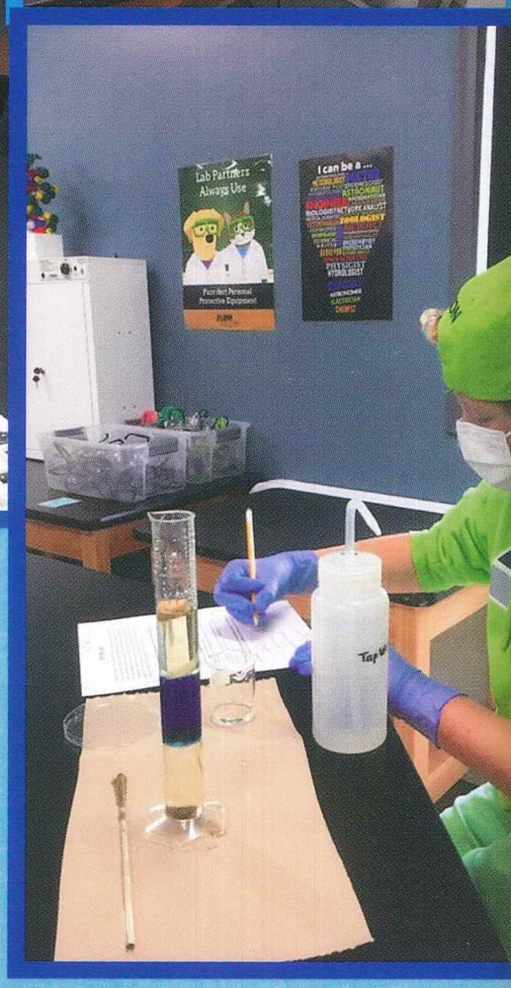

SCIENCE LABS

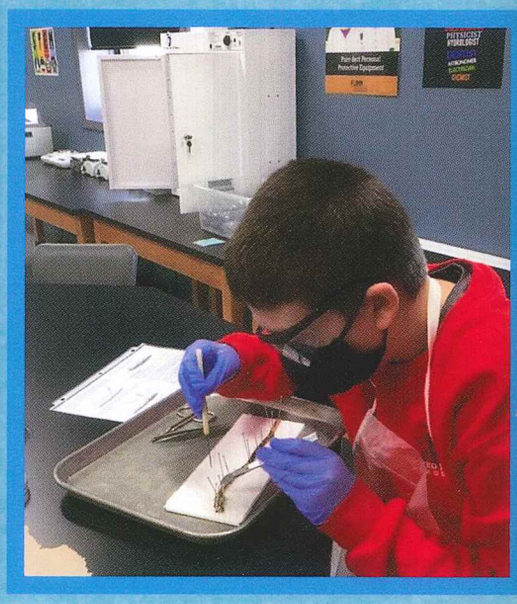

8th Grade Promotion

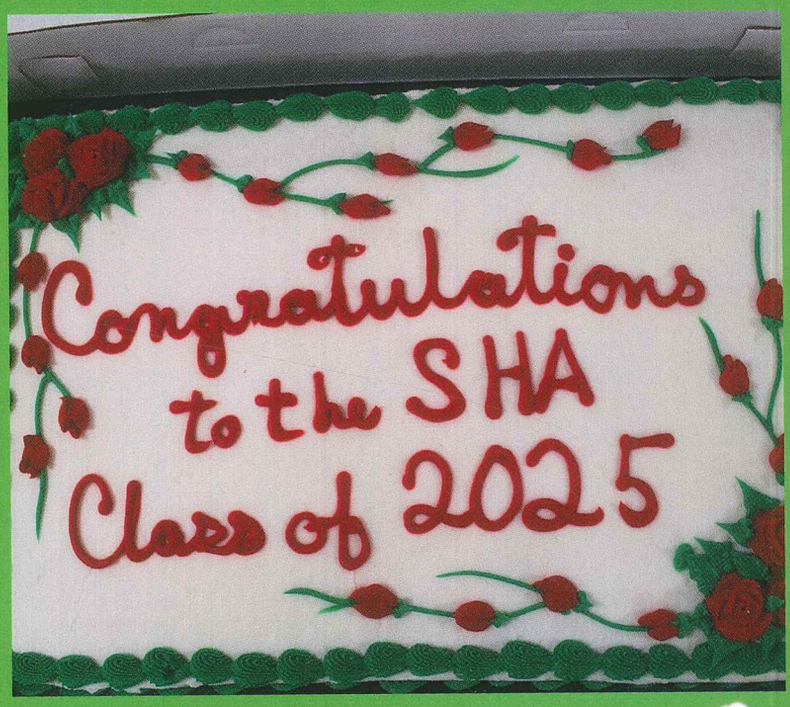

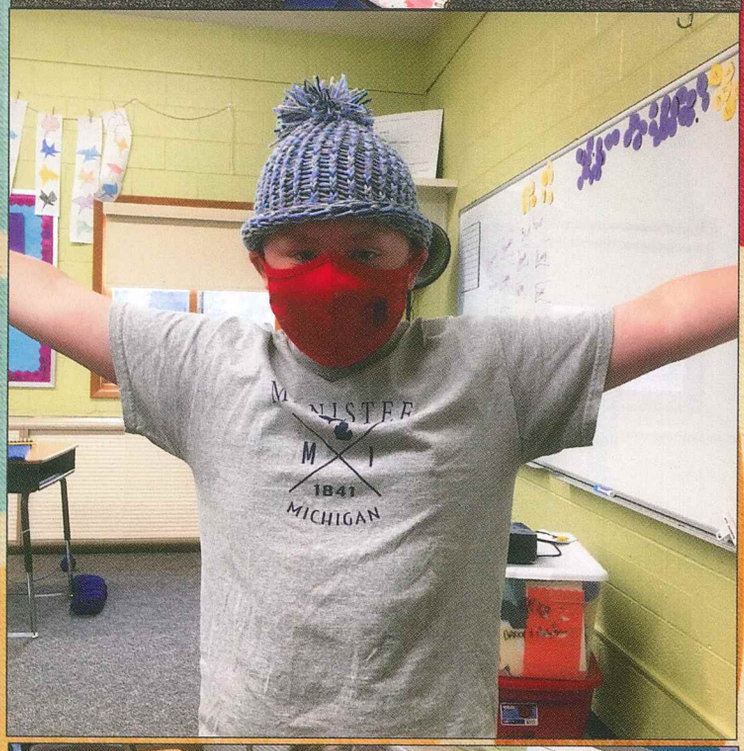

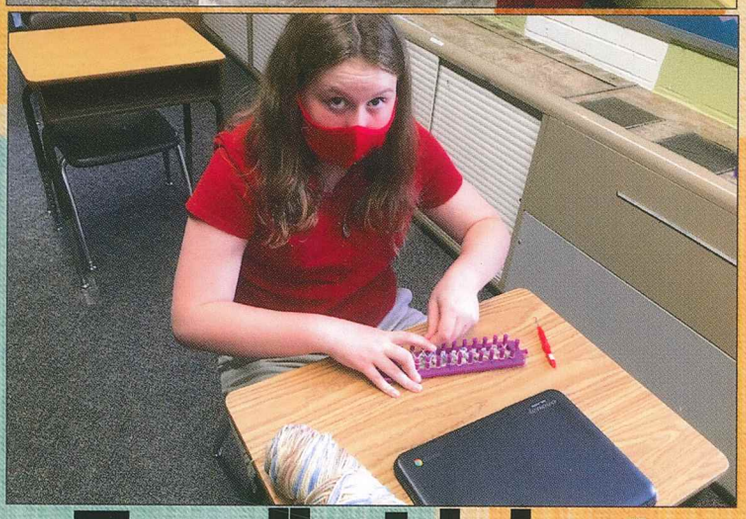

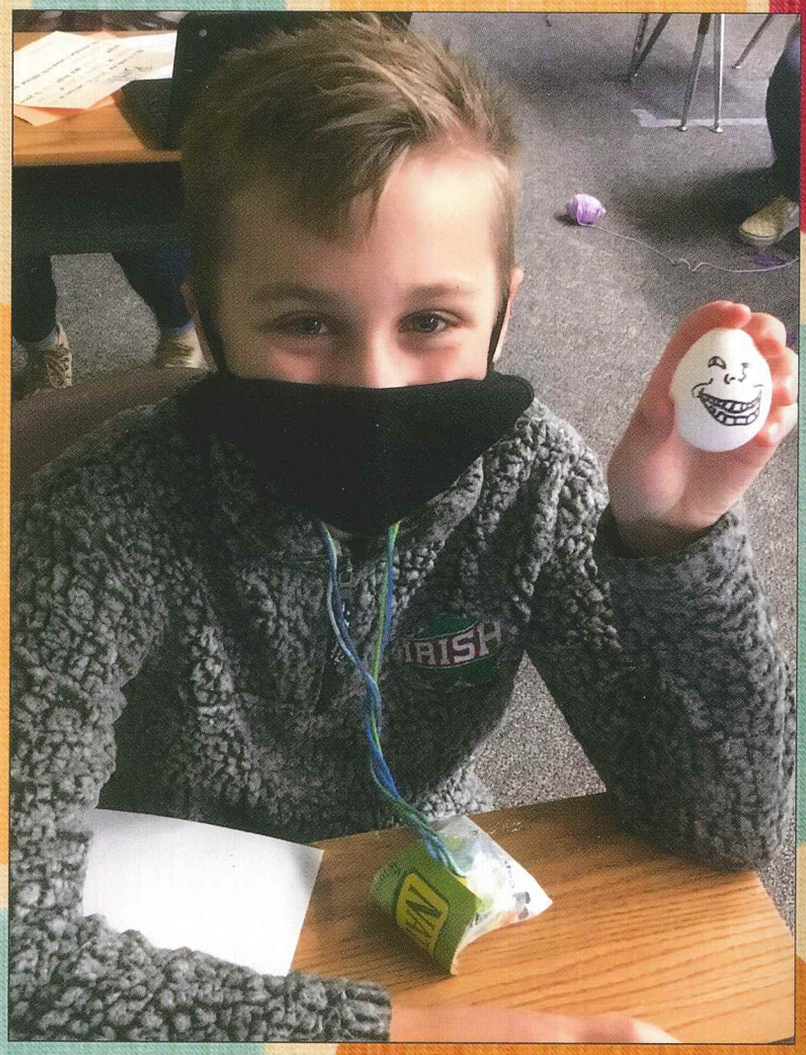

Family Living with Ms. Hausbeck

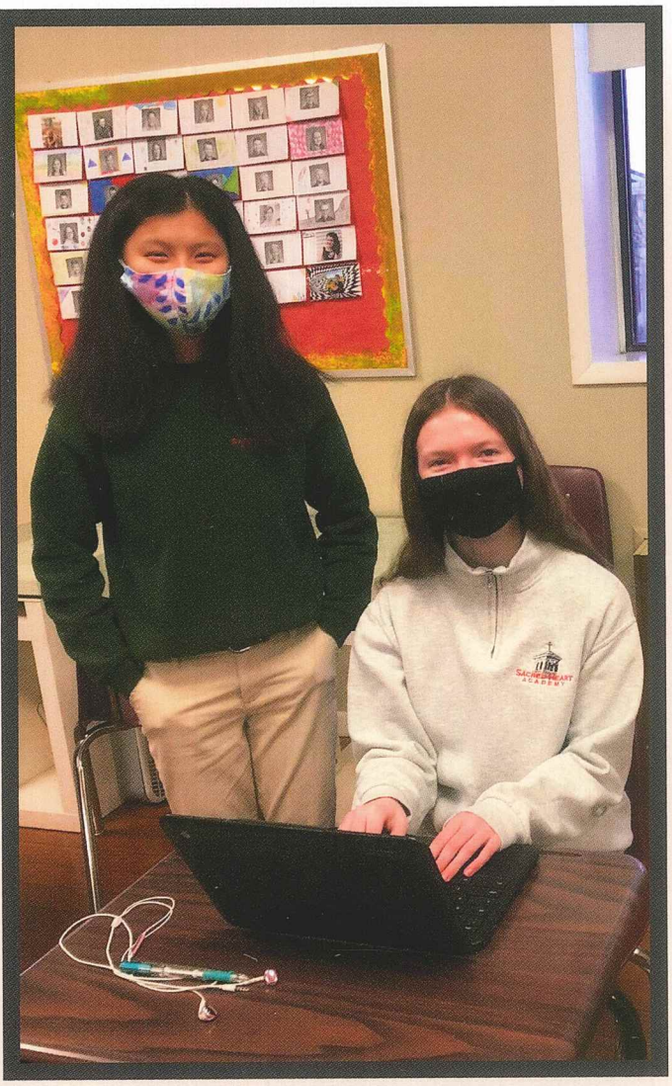

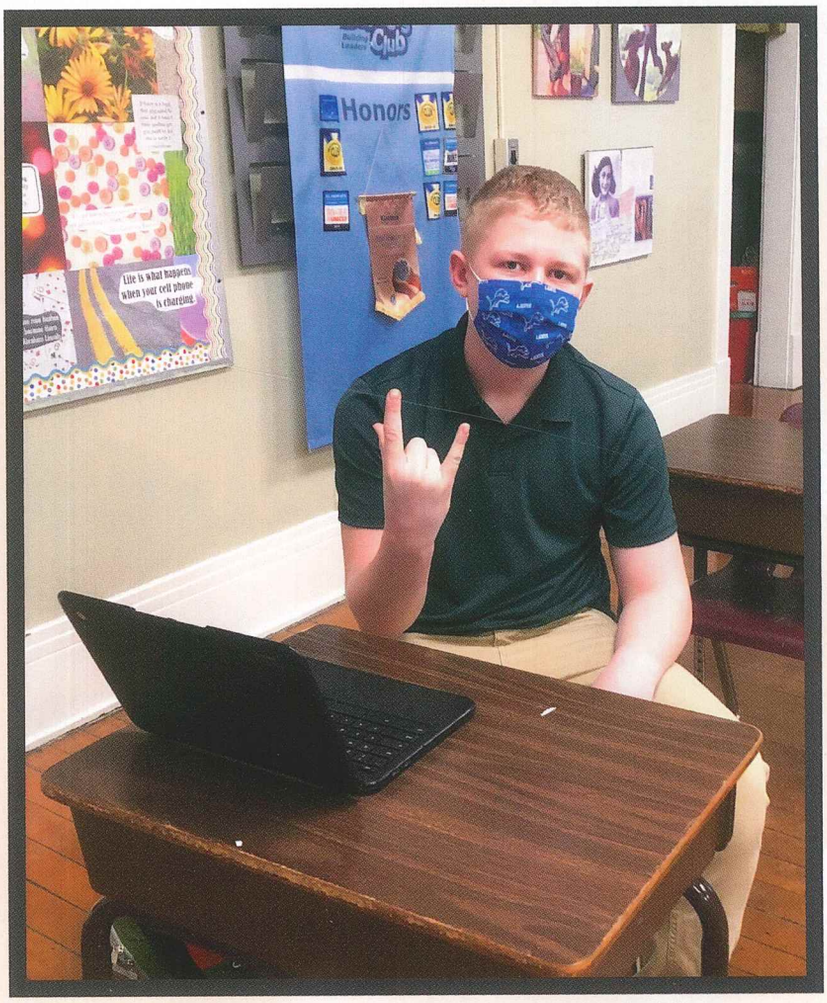

YEARBOOK CLASS

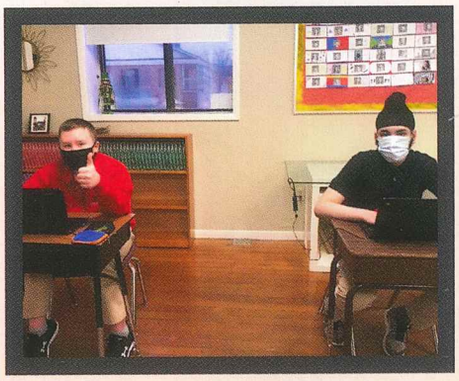

In Memory of the "Home Depot theme song"

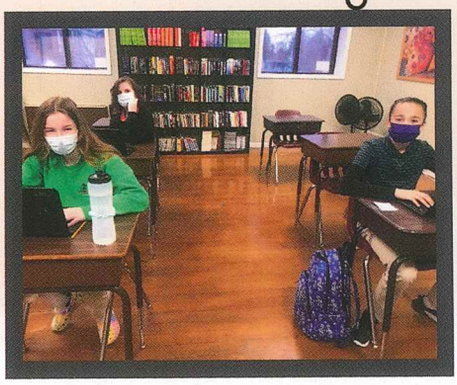

"Shut up! I'm watching 'Rango'!"
-Ayden Wills

"Stairs are not a Wednesday vibe."
-Mr. Stuart

"We're cheap here."
-Claire Long

When you think about what you're doing while you're doing it, you can't do it."
-Jack Sieszputowski